BANDI® FOODS

NORTHWEST

Stay on top of our daily updates!

Download Catalog

2023

PREMIUM PRODUCTS

BandiFoods.com

BANDI FOODS

Taste Like a Dream!

ICE CREAM

FROM LITHUANIA

CONTENTS

JUMP TO THE PAGE

Ice Cream 4
Cheesecake Bars 6
Farmer Cheese Desserts 7
Cakes & Eclairs 8
Farmer Cheese 11
Cheese, Sour Cream & Butter 12
Kefir & Cultured Milk 14
Pelmeni & Pierogies 15
Patties, Blintzes & Pancakes 18
Frozen Berries & Mushrooms 19
Bread & Dough 20
Caviar 22
Herring 23
Smoked & Salted Fish 24
Dried Fish Snacks 26
Meat, Canned Meat 27
Canned Fish 35
Preserved Vegetables, Salads, Soups 39
Spreads, Mayonnaise & Sauces 42
Spices 45
Preserves & Jams 47
Condensed Milk 48
Pasta 49
Grains, Rice & Cereals 50
Seeds 51
Bagels & Crisps 52
Juice & Beverages 53
Chocolates, Sweets, Waffles & Halva 56
Cookies 60
Honey, Spreads, Coffee & Tea 61

ICE CREAM

Vanilla Ice Cream
125 ml | 30 units
ITEM# 10161
SKU# 609613712838
Ⓤ **KOSHER**

Cacao Ice Cream
125 ml | 30 units
ITEM# 10171
SKU# 700580409834
Ⓤ **KOSHER**

Coffee Ice Cream
125 ml | 30 units
ITEM# 1087
SKU# 710228342669

Redcurrant Ice Cream
125 ml | 30 units
ITEM# 1086
SKU# 710228342676

Wildberry Vanilla Ice Cream
200 ml | 24 units
ITEM# 1047
SKU# 700580409889

Eskimo Vanilla Ice Cream with Cacao Coating
80 ml | 24 units
ITEM# 1020
SKU# 710228338945

Eskimo Vanilla Ice Cream with Almonds
80 ml | 24 units
ITEM# 1021
SKU# 710228339218

Vanilla Ice Cream Sandwich
180 ml | 30 units
ITEM# 1080
SKU# 700580409636

Chocolate Ice Cream Sandwich
180 ml | 30 units
ITEM# 1081
SKU# 700580409643

Vanilla Ice Cream Sandwich with Raisins
180 ml | 30 units
ITEM# 1082
SKU# 710228342560

Violeta Ice Cream Cake
750 ml | 14 units
ITEM# 1070
SKU# 609613712593

Original Eskimo Ice Cream
4 x 80 ml | 5 units
ITEM# 1024
SKU# 860157002490

Vanilla Ice Cream
120ml | 30 units
ITEM# 10011
SKU# 609613712449
Ⓤ **KOSHER**

Chocolate Ice Cream
120ml | 30 units
ITEM# 10021
SKU# 609613712456
Ⓤ **KOSHER**

Caramel Ice Cream
120ml | 30 units
ITEM# 10031
SKU# 609613712463

Strawberry Ice Cream
125ml | 30 units
ITEM# 1005
SKU# 609613712470

Blackcurrant Ice Cream
125ml | 30 units
ITEM# 1011
SKU# 609613712494

BACK TO CONTENTS

ICE CREAM

Maple Syrup Ice Cream
125ml | 30 units
ITEM# 1041
SKU# 710228343055

Mascarpone Ice Cream with lingonberry in Waffle Cone
120ml | 36 units
ITEM# 1069
SKU# 4770166222597

Green Ice Cream in Waffle Cone
150ml | 24 units
ITEM# 1077
SKU# 4770166220937

Black Ice Cream in Waffle Cone
150ml | 24 units
ITEM# 1075
SKU# 4770166220418

Caramel Ice Cream with waffle crisps in Waffle Cone
150ml | 24 units
ITEM# 1067
SKU# 4770166222719

Vanila Ice Cream with Blackberry Filling and Strawberry Pieces in Waffle Cone
150ml | 24 units
ITEM# 1068
SKU# 4770166222689

Pistachio ice cream with waffle Crisps in Waffle Cone
150ml | 24 units
ITEM# 1066
SKU# 4770166222665

Chocolate Ice Cream with Belgium Chocolate Filling in Waffle Cone
200ml | 24 units
ITEM# 1060
SKU# 4770166220104

Cranberry Ice Cream with Cranberry Filling in Waffle Cone
200ml | 24 units
ITEM# 1059
SKU# 4770166220166

Caramel Ice Cream with Belgium Caramel Filling in Waffle Cone
200ml | 24 units
ITEM# 1058
SKU# 4770166220159

Luxury Vanilla Ice Cream
200 ml | 24 units
ITEM# 10071
SKU# 609613712524
Ⓤ KOSHER

Luxury Chocolate Ice Cream
200 ml | 24 units
ITEM# 10081
SKU# 609613712531
Ⓤ KOSHER

Luxury Strawberry Ice Cream
200 ml | 24 units
ITEM# 10971
SKU# 710228341594

Mini Vanilla Ice Cream 6-pack
6x 85ml | 2.87fl oz | 6 units
ITEM# 1048
SKU# 4770166222566

Luxury Vanilla Ice Cream Family 3-pack
200ml | 6.7 fl oz | 6 units
ITEM# 1009
SKU# 700580410069
Ⓤ KOSHER

Vanilla Ice Cream Family 4-pack
4x 120ml | 1.0lb | 6 units
ITEM# 1064
SKU# 851588000650
Ⓤ KOSHER

Chocolate Ice Cream Family 4-pack
4x 120ml | 1.0lb | 6 units
ITEM# 1065
SKU# 851588000643
Ⓤ KOSHER

#1 Vanilla Ice Cream
800ml | 6 units
ITEM# 1026
SKU# 4770166221804

#1 Chocolate Ice Cream with Chocolate Chips
800ml | 6 units
ITEM# 1027
SKU# 4770166221811

#1 Caramel Ice Cream with Caramel Filling & Roasted Almonds
800ml | 6 units
ITEM# 1028
SKU# 4770166221828

BACK TO CONTENTS

CHEESECAKE BARS

Vanilla Cheesecake Bars
16 x 45 g | 8 units
ITEM# 2050
SKU# 700580410038

Chocolate Cheesecake Bars
16 x 45 g | 8 units
ITEM# 2051
SKU# 700580410052

Strawberry Cheesecake Bars
16 x 45 g | 8 units
ITEM# 2052
SKU# 700580410045

Condensed Milk Cheesecake Bars
16 x 45 g | 8 units
ITEM# 2054
SKU# 710228338969

Poppy Seeds Cheesecake Bars
16 x 45 g | 8 units
ITEM# 2053
SKU# 710228338976

Jelly Pieces Cheesecake Bars
16 x 45 g | 8 units
ITEM# 2055
SKU# 710228338983

Karakum "Plombir" Cheesecake Dessert
45 g | 24 units
ITEM# 2041
SKU# 710228342515

Karakum Chocolate Cheesecake Dessert
45 g | 24 units
ITEM# 2042
SKU# 710228342492

Karakum Vanilla Cheesecake Dessert
45 g | 24 units
ITEM# 2040
SKU# 710228342478

Karakum "Kartoshka" Cheesecake Dessert
45 g | 24 units
ITEM# 2043
SKU# 710228342539

CHEESECAKE BARS & CHEESE DESSERTS

Vanilla Cheesecake Bars
12 x 45 g | 12 units
ITEM# 2006
SKU# 609613712647

Chocolate Cheesecake Bars
12 x 45 g | 12 units
ITEM# 2007
SKU# 609613712654

Strawberry Cheesecake Bars
12 x 45 g | 12 units
ITEM# 2008
SKU# 609613712661

Condensed Milk Cheesecake Bars
12 x 45 g | 12 units
ITEM# 2009
SKU# 609613712678

Poppy Seeds Cheesecake Bars
12 x 45 g | 12 units
ITEM# 2005
SKU# 609613712685

Blueberry Cheesecake Bars
12 x 45 g | 12 units
ITEM# 2011
SKU# 4770166221934

Kartosha Cheesecake Bars
12 x 45 g | 12 units
ITEM# 2012
SKU# 4770166221927

Luxury Plombir Vanilla Cheesecake Bars
12 x 45 g | 12 units
ITEM# 2010
SKU# 4770166221958

Vanilla Cheesecake Bars
8-pack 8 x 45g | 18 units
ITEM# 2001
SKU# 609613713330

Chocolate Cheesecake Bars
8-pack 8 x 45g | 18 units
ITEM# 2002
SKU# 609613713347

Strawberry Cheesecake Bars
8-pack 8 x 45g | 18 units
ITEM# 2003
SKU# 609613713354

Vanilla Farmer Cheese Dessert
100 g | 12 units
ITEM# 2060
SKU# 710228339935

Vanilla & Raisins Farmer Cheese Dessert
100 g | 12 units
ITEM# 2061
SKU# 710228339942

Strawberry Farmer Cheese Dessert
100 g | 12 units
ITEM# 2062
SKU# 710228343048

Peach & Mango Farmer Cheese Dessert
100 g | 12 units
ITEM# 2063
SKU# 710228343178

Farmer Cheese Dessert Vanilla Flavor
100 g | 18 units
ITEM# 2111
SKU# 4770535047509

Farmer Cheese Dessert Strawberry Flavor
100 g | 18 units
ITEM# 2109
SKU# 4770535047486

Farmer Cheese Dessert Condensed Milk Flavor
100 g | 18 units
ITEM# 2110
SKU# 4770535047493

BACK TO CONTENTS

CAKES • CUPCAKES • ECLAIRS

"Teddy" Cacao Sour Cream Cake
1000 g | 4 units
ITEM# 4811
SKU# 710228339812

Curd Cake with Black Currant
1000 g | 4 units
ITEM# 4813
SKU# 710228339799

"Kiev" Cake
650 g | 4 units
ITEM# 4816
SKU# 710228339805

"Winter" Cherry Curd Cake
1000 g | 4 units
ITEM# 4830
SKU# 710228341532

"Little Hedgehog" Cake
1000 g | 4 units
ITEM# 4821
SKU# 710228339836

"Queen" Cake
1000 g | 4 units
ITEM# 4820
SKU# 710228339782

"Umka" Sour Cream Cake
1000 g | 4 units
ITEM# 4822
SKU# 710228339829

Sweet Cream Cake with Cherry
1000 g | 4 units
ITEM# 4818
SKU# 4750558000071

Rum Cake
1000 g | 4 units
ITEM# 4812
SKU# 4750558000200

"Korolevskii" Cake
1270 g | 1 unit
ITEM# 4762

"Dubok" Cake
1180 g | 1 unit
ITEM# 4760

"Kievskii" Cake
1270 g | 1 unit
ITEM# 4761

Apple Slice Cake with Butter Crumbles #572
~2.9 kg | 3 units
ITEM# 4177
SKU# 4002197005727

Plum Slice Cake with Butter Crumbles #550
~2.9 kg | 3 units
ITEM# 4176
SKU# 4002197005505

"Poseidon" Cake #200
700 g | 6 units
ITEM# 4934

"Afina" Cake #204
1100 g | 6 units
ITEM# 4935

"Anechka" Cake #207
1180 g | 6 units
ITEM# 4936

"Kievskiy" Cake #905
800 g | 6 units
ITEM# 4937

"Napoleon" Pastry #602
2 kg | 6 units
ITEM# 4938

BACK TO CONTENTS

CAKES

Sour Cream Cake
700 g | 6 units
ITEM# 4929
SKU# 892691001561

Cake with Honey & Vanilla
600 g | 6 units
ITEM# 4925
SKU# 892691001530

Cake with Honey & Prune
550 g | 6 units
ITEM# 4926
SKU# 892691001493

Cake with Honey & Apricot
550 g | 6 units
ITEM# 4927
SKU# 892691001509

Honey Cherry Cake
650 g | 6 units
ITEM# 4928
SKU# 892691001523

Poppy Seed Raisin Strudel
550 g | 12 units
ITEM# 4924
SKU# 892691001769

Cheese & Raisin Strudel
520 g | 12 units
ITEM# 4922
SKU# 892691001646

Cherry Strudel
520 g | 12 units
ITEM# 4923
SKU# 892691001721

Poppy Seed Strudel
520 g | 12 units
ITEM# 4920
SKU# 892691001615

Poppy Seed & Nuts Strudel
550 g | 12 units
ITEM# 4921
SKU# 892691001622

Classic Honey Cake
800 g | 6 units
ITEM# 4859
SKU# 8594071650018

Honey Cake with Cacao
800 g | 6 units
ITEM# 4860
SKU# 8594071650025

Honey Nuggets Classic
235 g | 12 units
ITEM# 4856
SKU# 8594071650292

Honey Nuggets with Cacao
235 g | 12 units
ITEM# 4857
SKU# 8594071650308

Napoleon Mini Cakes
300 g | 6 units
ITEM# 4862
SKU# 8594071650711

Napoleon Mini Cakes with Cocoa
300 g | 6 units
ITEM# 4862-1
SKU# 8594071651381

Honey Roll with Blueberries
300 g | 6 units
ITEM# 4863
SKU# 8594071650858

Honey Roll with Cocoa & Raspberries
300 g | 6 units
ITEM# 4864
SKU# 8594071650865

"Apollo" Baklava Pastry with Walnuts & Honey Syrop (Baked)
300 x 12 g | 6 units
ITEM# 2158
SKU# 7470214703

Sakotis Biscuit Tree Cake
~750 g | 5 units
ITEM# 48821
SKU# 4771138394915

BACK TO CONTENTS

CAKES & PASTRIES

Supreme Cinnamon Babka with Streusel
454 g | 12 units
ITEM# 4203
SKU# 76067263881

Supreme Chocolate Babka with Shavings
454 g | 12 units
ITEM# 4204
SKU# 76067263880

Natural Coconut Macaroons
227 g | 12 units
ITEM# 4208
SKU# 76067290013

Natural Chocolate Dipped Macaroonst
227 g | 12 units
ITEM# 4209
SKU# 76067290028

Cinnamon Babka
16 oz | 16 units
ITEM# 4210

Chocolate Babka
16 oz | 16 units
ITEM# 4211

Chocolate Rugelach
8 oz | 27 units
ITEM# 4212

Cinnamon Rugelach
8 oz | 27 units
ITEM# 4213

Poppy Rugelach
8 oz | 27 units
ITEM# 4214

Poppy Loaf
16 oz | 16 units
ITEM# 4215

BACK TO CONTENTS

FARMER CHEESE

Farmer Cheese Original 9 %
500 g | 8 units
ITEM# 2124
SKU# 710228339058

Farmer Cheese Low Fat 0.5 %
500 g | 8 units
ITEM# 2125
SKU# 710228339041

Farmer Cheese Whole Fat 15 %
250 g | 6 units
ITEM# 21271
SKU# 710228339348

Farmer Cheese Reduced Fat 9 %
250 g | 6 units
ITEM# 21281
SKU# 710228339331

Farmer Cheese Low Fat 0.5 %
250 g | 6 units
ITEM# 21261
SKU# 710228339324

Farmer Cheese 9 %
400 g | 8 units
ITEM# 2145
SKU# 710228341761

Farmer Cheese 0.5 %
400 g | 8 units
ITEM# 2143
SKU# 710228341747

Farmer Cheese 5 %
400 g | 8 units
ITEM# 2144
SKU# 710228342034

ORGANIC Farmer Cheese Whole Fat 15 %
250 g | 6 units
ITEM# 2132
SKU# 710228342362

ORGANIC Farmer Cheese Reduced Fat 9 %
250 g | 6 units
ITEM# 2131
SKU# 710228342355

ORGANIC Farmer Cheese Low Fat 0.5 %
250 g | 6 units
ITEM# 2130
SKU# 710228342348

Farmer Cheese Original 9 %
380 g | 8 units
ITEM# 2121
SKU# 4770166221903

Farmer Cheese Low Fat 0.5 %
380 g | 8 units
ITEM# 2122
SKU# 4770166221897

Homemade Farmer Cheese 9 %
400 g | 10 units
ITEM# 2105
SKU# 4770535046069

Homemade Farmer Cheese 18 %
400 g | 10 units
ITEM# 2123
SKU# 4770535048018

Farmer Cheese 0.5 %
400 g | 10 units
ITEM# 2108
SKU# 4770535047011

Farmer Cheese 9 %
400 g | 10 units
ITEM# 2106
SKU# 4770535047516

Farmer Cheese 5 %
400 g | 10 units
ITEM# 2107
SKU# 4770535047547

Farmer Cheese 9 %
5 kg | 1 unit
ITEM# 2140
SKU# 710228339546

Greek Style Cheese
250 g | 12 units
ITEM# 2146
SKU# 710228341846

BACK TO CONTENTS

CHEESE • FETA • SPREAD

Amish Farmer Cheese
16 fl oz | 12 units
ITEM# 21011

Besarabsky Farmer Cheese
16 fl oz | 12 units
ITEM# 21021

Apricot Farmer Cheese
16 fl oz | 12 units
ITEM# 21051

Plain Farmer Cheese
16 fl oz | 12 units
ITEM# 21101

Domashny Farmer Cheese
16 fl oz | 12 units
ITEM# 21071

Jewish Farmer Cheese
16 fl oz | 12 units
ITEM# 2114

Raisins Farmer Cheese
16 fl oz | 12 units
ITEM# 21031

Domowy Farmer Cheese
16 fl oz | 12 units
ITEM#

Amish Farmer Cheese
24 oz | 12 units
ITEM# 2100

Homemade Farmer Cheese
24 oz | 12 units
ITEM# 2101

Creamy Processed Cheese Spread Portions
120 g | 24 units
ITEM# 3202
SKU# 5901126013316

Gouda Processed Cheese Spread Portions
120 g | 24 units
ITEM# 3204
SKU# 5901126013576

"Apollo" Greek Manouri Cheese, Small Head, 100% Sheep's Milk
~900g | 8 units
Sold by weight
ITEM# 2157

Russian Cheese
~6.8 kg | 2 units
Sold by weight
ITEM# 3103
SKU# 2554799060706
Small VP Cuts Available

Ser Studencki Creamy Cheese
~3.9 kg | 4 units
Sold by weight
ITEM# 8208

Ser Smietankowy Creamy Cheese
~3.5 kg | 4 units
Sold by weight
ITEM# 8207

Ser Smietankowy Rycki Edam Cheese
~454 g | 2 units
Sold by weight
ITEM# 8209

Salami Swiss Cheese
~1.6 kg | 9 units
Sold by weight
ITEM# 8206

BACK TO CONTENTS

CHEESE • SOUR CREAM • BUTTER

Viola Cheese Spread
7 oz | 32 units
ITEM# 3021

Hand Braided Part Skim String Cheese
8 oz | 12 units
ITEM# 3011

Hand Braided String Cheese Marinated with Herbs
8 oz | 12 units
ITEM# 3012

Village Touma Cheese
5 lb | 1 unit
Sold by weight
ITEM# 3016

Valbreso Feta French Sheep's Milk Cheese (Vacuum Pack)
16 fl oz | 8 units
ITEM# 3017

Valbreso French Sheep's Milk Cheese in Brine Tin
600 g | 8 units
ITEM# 3018

Valbreso French Sheep's Milk Cheese in Brine Tin
400 g | 9 units
ITEM# 3020

Sheepnik Sheep Milk White Cheese in Brine
800 g | 6 units
ITEM# 3022

Bulgarian Sheep Milk Kashkaval Cheese Round
450 g | 1 unit
Sold by weight
ITEM# 3023

Bulgarian Feta Goat Milk White Cheese in Brine
400 g | 12 units
ITEM# 3024

Bulgarian Feta Sheep Milk White Cheese (Vacuum Pack)
400 g | 12 units
ITEM# 3025

Denmar Danish Cheese in Brine
400 g | 12 units
ITEM# 3028

Village Touma Whole Milk Cheese
16 oz | 18 units
ITEM# 3027
SKU# 796252001260

Village Style Sour Cream
16 oz | 12 units
ITEM# 3013

Canadian Style Sour Cream
16 oz | 12 units
ITEM# 3014

Canadian Style Sour Cream (Pail)
32 lb | 1 unit
Price per Pail
ITEM# 3015

Amish Regular Sour Cream
14 fl oz | 12 units
ITEM# 20601

Natural Butter 82%
170 g | 12 units
ITEM# 2103
SKU# 710228339928

Homemade Butter 82%
200 g | 20 units
ITEM# 2102
SKU# 4770245045802

Korovka "Vologodskoe" Butter
8 oz | 30 units
ITEM# 20011

BACK TO CONTENTS

KEFIR • FARMER CHEESE

"Zdorovie" Kefir
Whole Milk
59 fl oz | 9 units
ITEM# 3311
SKU# 710228339140
Ⓤ **KOSHER**

"Original" Kefir
Whole Milk
59 fl oz | 9 units
ITEM# 3301
SKU# 860157002407
Ⓤ **KOSHER**

"Natural" Kefir
Whole Milk
59 fl oz | 9 units
ITEM# 3300
SKU# 710228338860
Ⓤ **KOSHER**

"Greek" Kefir
Whole Milk
59 fl oz | 9 units
ITEM# 3312
SKU# 860157002414
Ⓤ **KOSHER**

Original Kefir
32 fl oz | 12 units
ITEM# 3002

Plain Kefir
32 fl oz | 12 units
ITEM# 3003

Classic Kefir
32 fl oz | 12 units
ITEM# 3004

Amish Kefir
32 fl oz | 12 units
ITEM# 3005

Ryazhenka
32 fl oz | 12 units
ITEM# 3001

Besarabsky Kefir
32 fl oz | 12 units
ITEM# 3006

Ryazhenka
14 fl oz | 12 units
ITEM# 3010

Ayran Carbonated Yogurt Drink
500 ml | 12 units
ITEM# 2202
SKU# 4742749000021

Ayran Mint flavor Carbonated Yogurt Drink
500 ml | 12 units
ITEM# 2203
SKU# 4742749000137

Karoun Original Yogurt Drink
16 fl oz | 24 units
ITEM# 3026
SKU# 796252300165

BACK TO CONTENTS

LOOSE DUMPLINGS • PELMENI

BANDI
Pork & Beef Dumplings
30 lb | 1 unit
ITEM# 8500

BANDI
Veal Dumplings
30 lb | 1 unit
ITEM# 8501

BANDI
Chicken Dumplings
30 lb | 1 unit
ITEM# 8502

BANDI
Pork & Beef Soup Dumplings
30 lb | 1 unit
ITEM# 8503

BANDI
Beef Dumplings
30 lb | 1 unit
ITEM# 8504

BANDI
Potato & Baked Onion Pierogi
11 lb | 2 units
ITEM# 8046

BANDI
Potato & Mushrooms Pierogi
11 lb | 2 units
ITEM# 8044

BANDI
Cheese Pierogi
11 lb | 2 units
ITEM# 8045

GRANDMA'S
Pork & Beef Dumplings
30 lb | 1 unit
ITEM# 8286

GRANDMA'S
Chicken Dumplings
30 lb | 1 unit
ITEM# 8287

GRANDMA'S
Veal Dumplings
30 lb | 1 unit
ITEM# 8288

GRANDMA'S
Beef Dumplings
30 lb | 1 unit
ITEM# 8289

GRANDMA'S
Chicken & Beef Dumplings
30 lb | 1 unit
ITEM# 8290

Uralskie Beef & Chicken Pelmeni
2 lb | 12 units
ITEM# 8509
SKU# 710228342249

Irkutskie Veal & Chicken Pelmeni
2 lb | 12 units
ITEM# 8510
SKU# 710228342263

Bandi Siberian Beef & Pork Pelmeni
2 lb | 12 units
ITEM# 8511
SKU# 710228342232

Dieticheskie Chicken Pelmeni
2 lb | 12 units
ITEM# 8508
SKU# 710228342256

Veal & Chicken Mini Pelmeni
2 lb | 12 units
ITEM# 8514
SKU# 710228342799

BACK TO CONTENTS

PELMENI • PIEROGIES

Pork & Beef Mini Pelmeni
2 lb | 12 units
ITEM# 8512
SKU# 710228342805

Chicken Mini Pelmeni
2 lb | 12 units
ITEM# 8513
SKU# 710228342782

Pork & Beef Pelmeni
2 lb | 14 units
ITEM# 8282
SKU# 892691001967

Veal Pelmeni
2 lb | 14 units
ITEM# 8284
SKU# 892691001820

Chicken & Beef Pelmeni
2 lb | 14 units
ITEM# 8280
SKU# 892691001851

Chicken Pelmeni
2 lb | 14 units
ITEM# 8281
SKU# 892691001844

Pork Pelmeni
2 lb | 14 units
ITEM# 8283
SKU# 892691001974

Pierogies with Potato & Mushrooms
2 lb | 10 units
ITEM# 8049
SKU# 710228340009

Pierogies with Cherries
2 lb | 10 units
ITEM# 8052
SKU# 710228340047

Pierogies with Savory Farmer's Cheese
2 lb | 10 units
ITEM# 80481
SKU# 710228342997

Pierogies with Potato & Fried Onions
2 lb | 10 units
ITEM# 8051
SKU# 710228340030

Pierogies with Cottage Cheese
2 lb | 10 units
ITEM# 8048
SKU# 710228340023

Pierogies with Potato & Sauerkraut
2 lb | 10 units
ITEM# 80482
SKU# 710228343307

Pierogies with Potato & Dill
2 lb | 10 units
ITEM# 8047
SKU# 710228340016

Chicken Dumplings
2 lb | 9 units
ITEM# 8036

Chicken & Beef Dumplings
2 lb | 9 units
ITEM# 8029
SKU# 813999000209

Beef Dumplings
2 lb | 9 units
ITEM# 8037
SKU# 813999000278

Beef & Pork Dumplings
2 lb | 9 units
ITEM# 8035
SKU# 813999000278

Pierogi with Potato, Cheese & Bacon
2 lb | 9 units
ITEM# 8028

Beef & Pork Pelmeni "Stolichnye"
2 lb | 9 units
ITEM# 8001
SKU# 813999000117

Chicken Pelmeni
2 lb | 9 units
ITEM# 8012
SKU# 813999000186

Beef Pelmeni "Stolichnye"
2 lb | 9 units
ITEM# 8032
SKU# 813999000254

Chicken Dumplings
2 lb | 10 units
ITEM# 8060

BACK TO CONTENTS

PELMENI • PIEROGIES

Chicken & Pork Dumplings
2 lb | 10 units
ITEM# 8061

Potato & Cheese Dumplings
2 lb | 10 units
ITEM# 8064

Potato Dumplings
2 lb | 10 units
ITEM# 8062

Potato & Mushroom Dumplings
2 lb | 10 units
ITEM# 8063

Beef Pelmeni
1 lb | 16 units
ITEM# 8003
SKU# 813 999000056

Beef & Pork Pelmeni
1 lb | 16 units
ITEM# 8002
SKU# 813999000018

Polish Pierogies with Farmer Cheese
1 lb | 20 units
ITEM# 8004
SKU# 813999000070

Chicken Pelmeni
1 lb | 16 units
ITEM# 8006
SKU# 813999000087

Potato & Cheese Pierogies
12 oz | 20 units
ITEM# 8010
SKU# 813999000032

Potato & Mushroom Pierogies
1 lb | 16 units
ITEM# 8008
SKU# 813999000049

Potato Pierogies
1 lb | 20 units
ITEM# 8020
SKU# 813999000070

Veal Pelmeni
1 lb | 16 units
ITEM# 8005
SKU# 813999000070

Chicken Pelmeni
1 lb | 40 units
ITEM# 8030

Chicken Pelmeni
2 lb | 20 units
ITEM# 8031

Chicken Dumplings
28 oz | 9 units
ITEM# 8520

Beef Dumplings
28 oz | 9 units
ITEM# 8521

Pork & Beef Dumplings
28 oz | 9 units
ITEM# 8522

Perogies with Potato & Fried Onion
32 oz | 9 units
ITEM# 8523

Perogies with Potato & Mushrooms
28 oz | 9 units
ITEM# 8524

Perogies with Sour Cherry
28 oz | 9 units
ITEM# 8525

Perogies with Sweet Farmers Cheese
28 oz | 9 units
ITEM# 8526

BACK TO CONTENTS

BLINTZES • PANCAKES

Frozen Blintzes with Sweet Cheese & Raisins
1 lb | 12 units
ITEM# 8039
SKU# 710228340566

Frozen Blintzes with Cherry
1 lb | 12 units
ITEM# 8040
SKU# 710228340559

Frozen Blintzes with Cheese
1 lb | 12 units
ITEM# 8041
SKU# 710228343284

Frozen Blintzes with Potato & Mushrooms
1 lb | 12 units
ITEM# 8042
SKU# 710228343291

Classic Pancakes Mini
480 g | 5 units
ITEM# 8070
SKU# 4740056913508

Classic Pancakes Natural
500 g | 10 units
ITEM# 8054
SKU# 4740056913492

Classic Pancakes Sweet
500 g | 10 units
ITEM# 8055
SKU# 4740056913430

Pancakes with Strawberries
280 g | 15 units
ITEM# 80552
SKU# 4740056912365

Sweet Rolls Crepes
300 g | 12 units
ITEM# 80551
SKU# 4740056913157

Pancakes with Apple & Cinnamon
280 g | 15 units
ITEM# 80556
SKU# 4740056033572

Classic Pancakes with Chocolate
340 g | 15 units
ITEM# 80555
SKU# 4740056913331

Pancakes with Farmer Cheese
280 g | 15 units
ITEM# 80554
SKU# 4740056913249

Pancakes with Forest Berries
280 g | 15 units
ITEM# 80553
SKU# 4740056913362

BACK TO CONTENTS

FROZEN BERRIES

Frozen Black Currant
(Черная смородина)
300 g | 30 units
ITEM# 5013
SKU# 4779028790335

Frozen Cherry
(Вишня)
300 g | 30 units
ITEM# 5015
SKU# 4779028790373

Frozen Black Chokeberry
(Черноплодная рябина)
300 g | 30 units
ITEM# 5016
SKU# 4770219300128

Frozen Cranberries
(Клюква)
300 g | 30 units
ITEM# 5011
SKU# 4779028790328

Frozen Sea Buckthorn
(Облепиха)
300 g | 30 units
ITEM# 5014
SKU# 4779028790359

Frozen Cowberries
(Lingonberry, Брусника)
300 g | 30 units
ITEM# 5012
SKU# 4779028790342

Frozen Red Currant
(Красная смородина)
300 g | 30 units
ITEM# 5010
SKU# 4770219300319

Frozen Strawberries
(Клубника)
300 g | 30 units
ITEM# 5018
SKU# 4779028790366

Frozen Cherry
(Вишня)
10 kg | 1 unit
ITEM# 5020
SKU# 4770219300395

Frozen Black Currant
(Черная смородина)
10 kg | 1 unit
ITEM# 5021

Frozen Red Currant
(Красная смородина)
10 kg | 1 unit
ITEM# 5022

Frozen Sea Buckthorn
(Облепиха)
10 kg | 1 unit
ITEM# 5023

BACK TO CONTENTS

BREAD

Vilnius Classic Black Rye Bread
700 g | 18 units
ITEM# 4001
SKU# 609613712760

Palanga Caraway Rye Bread
700 g | 18 units
ITEM# 4002
SKU# 609613712753

Borodino Dark Rye Bread
700 g | 20 units
ITEM# 4003
SKU# 609613713439

Jums Hearty Rye Bread
1100 g | 11 units
ITEM# 4004
SKU# 609613712791

Sunflower Dark Rye Bread
700 g | 18 units
ITEM# 4006
SKU# 609613712777

Multi Grain (sliced) Dark Rye Bread
700 g | 18 units
ITEM# 4024
SKU# 710228342454

Family Dark Rye Bread
1100 g | 9 units
ITEM# 4015
SKU# 700580410083

Borodino Dark Rye Bread
800 g | 16 units
ITEM# 4008
SKU# 710228338839

Jums Rye Bread
550 g | 22 units
ITEM# 4010
SKU# 710228338846

Farmer's Rye Bread
700 g | 16 units
ITEM# 4014
SKU# 700580409971
YEAST FREE

Borodino Dark Rye Bread
300 g| 18 units
ITEM# 4018
SKU# 4771138191330

Whole Grain Bread with Seeds
500 g| 16 units
ITEM# 4019
SKU# 4771138392072

Lavash
480 g | 8 units
ITEM# 4507
SKU# 710228341945

Lavash
200 g | 24 units
ITEM# 4508
SKU# 710228341969

Tandoori Baked Flatbread (Lepeshka)
310 g | 16 units
ITEM# 4201
GLUTEN FREE

Tandoori Baked Flatbread (Lepeshka)
300 g | 18 units
ITEM# 4202
GLUTEN FREE

Dark Country Bread
1000 g | 8 units
ITEM# 4121

Country Bread
1000 g | 8 units
ITEM# 4136

Borodino Bread
700 g | 18 units
ITEM# 4101
SKU# 4771033148613

Goda Bread with Sunflower Seeds
500 g | 12 units
ITEM# 4151

BACK TO CONTENTS

BREAD & DOUGH

Fruit Bread
500 g | 18 units
ITEM# 4009
SKU# 4771033147784

Lithuanian Loaf (Pre-Baked)
380 g | 10 units
ITEM# 4110

Lithuanian Loaf with Sesame Seeds (Pre-Baked)
380 g | 10 units
ITEM# 4107

Domipan Italian Bread (Pre-Baked)
500 g | 16 units
ITEM# 4122
SKU# 4779031273184

Stone Baked Italian (Pre-Baked)
350 g | 18 units
ITEM# 4114
SKU# 4771033138386

Crusty Bread (Pre-Baked)
1060 g | 10 units
MFR # 504
ITEM# 4161

Wheat Mixed Bread (Oval) (Pre-Baked)
1060 g | 8 units
MFR # 532
ITEM# 4163

Farmer Vesper Bread (Pre-Baked)
805 g| 9 units
MFR # 508
ITEM# 4162

Country Bread (Oval) (Pre-Baked)
1060 g | 10 units
MFR # 503
ITEM# 4160

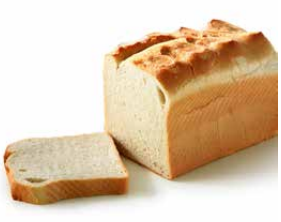

Wheat Bread (Pre-Baked)
805 g | 9 units
MFR # 514
ITEM# 4164

Grain Edge Bread (Pre-Baked)
550 g | 20 units
MFR # 3121
ITEM# 41661

Sunflower Bread (Pre-Baked)
1060 g | 10 units
MFR # 5021
ITEM# 4165

Puff Pastry Dough Sheets
500 g | 12 units
ITEM# 4154
SKU# 4771033018893

Yeast Dough
4 x 250g | 7 units
ITEM# 4042
SKU# 710228342843

Rolled Yeast Dough
1 kg | 8 units
ITEM# 4040
SKU# 710228342768

Rolled Pizza Dough
1 kg | 8 units
ITEM# 4041
SKU# 710228342775

Frozen Yeast Dough
1 kg | 10 units
ITEM# 8050
SKU# 4260170560162

Rolled Puff Pastry Dough
850 g| 18 units
ITEM# 4930
SKU# 820175006245

Puff Pastry Slab
453 g| 30 units
ITEM# 4932
SKU# 820175006214

BACK TO CONTENTS

CAVIAR

Black Caviar Kaluga Fusion
100 g | 1 unit
ITEM# 6684

Black Caviar Kaluga Fusion
50 g | 1 unit
ITEM# 6683

Black Caviar Siberian Sturgeon
100 g | 1 unit
ITEM# 6686
SKU# 710228341419

Black Caviar Siberian Sturgeon
50 g | 1 unit
ITEM# 6685
SKU# 710228341402

Black Caviar Kaluga Fusion
1000 g | 1 unit
Available for Pre-Orders
(two weeks in advance)

XIP Chum Salmon Red Caviar 2.2 lb
1 kg | 12 units
ITEM# 6692

XIP Chum Salmon Red Caviar 1.1 lb
500 g | 24 units
ITEM# 6693

#1 Grade Chum Salmon Red Caviar in Tray 500g
500 g | 24 units
ITEM# 6706

#1 Grade King Salmon Red Caviar in Tray 500g
500 g | 24 units
ITEM# 6712

Aqua Chum Salmon Roe Caviar in Tray 1.1 lb
500g | 12 units
ITEM# 66973

Aqua Coho Salmon Roe Caviar in Tray 1.1 lb
500g | 12 units
ITEM# 66972

Kamchatskaya Salmon Caviar in Glass Jar 100g
100 g | 115 units
ITEM# 6732

Prezidentskaya Salmon Caviar in Glass Jar 100g
100 g | 115 units
ITEM# 6709

Prezidentskaya Salmon Caviar in Glass Jar 200g
200 g | 87 units
ITEM# 6710

Prezidentskaya Sockeye Salmon Caviar in Glass Jar 100g
100 g | 115 units
ITEM# 6730

Prezidentskaya Sockeye Salmon Caviar in Glass Jar 200g
200 g | 87 units
ITEM# 6731

Ambassadorskaya Salmon Caviar in Glass Jar 200g
200 g | 87 units
ITEM# 6708

Kamchatka Salmon Red Caviar
227 g | 20 units
ITEM# 6717

Kamchatka Salmon Red Caviar
113 g | 12 units
ITEM# 6718

Salmon Caviar
113 g | 120 units
ITEM# 6700
SKU# 4820075060374

BACK TO CONTENTS

PIKE CAVIAR • HERRING • FISH

Pike Caviar
200 g | 36 units
ITEM# 67281

Pike Caviar
100 g | 24 units
ITEM# 6728

Pike Caviar
50 g | 36 units
ITEM# 6729

Pike Caviar
113 g | 48 units
ITEM# 6716

Pike Caviar
56 g | 48 units
ITEM# 6715

Smoke Aroma Herring Fillet
500 g | 6 units
ITEM# 6036
SKU# 710228340139

Gourmet Herring Fillet in Oil
500 g | 6 units
ITEM# 6034
SKU# 710228339379

Scandinavian Herring Fillet in Oil
500 g | 6 units
ITEM# 6035
SKU# 710228339362

Gourmet Herring Fillet in Oil
260 g | 6 units
ITEM# 6004
SKU# 710228340436

Scandinavian Herring Fillet in Oil
260 g | 6 units
ITEM# 6005
SKU# 710228340443

Herring Fillet Pieces with Garlic Taste
300 g | 8 units
ITEM# 6526
SKU# 710228342706

Gourmet Herring Fillet Pieces in Oil
300 g | 8 units
ITEM# 6524
SKU# 710228342720

Herring Fillet Pieces in Oil with Spices
300 g | 8 units
ITEM# 6525
SKU# 710228342713

Lightly Salted Mackrel Fillet Pieces in Oil
300 g | 8 units
ITEM# 6523
SKU# 710228342737

Lightly Salted Herring
1.3kg | 2 units
ITEM# 6024
SKU# 710228340115

Baltic Sprat Fillet with Spices
170 g | 9 units
ITEM# 6026
SKU# 710228340078

Herring Fillet in Oil
500g | 12 units
ITEM# 6100
SKU# 4823097903872

Herring Fillet in OIL with Italian Spices
500g | 12 units
ITEM# 6101
SKU# 4823097903896

Herring Fillet in OIL Matjes
500g | 12 units
ITEM# 6102
SKU# 4823097903858

BACK TO CONTENTS

HERRING • SMOKED & SALTED FISH

Crucian Carp (Карась) Head on VP (Frozen)
~ 1 kg | 10 units
ITEM# 6741
SKU# 2305504010462

Red Perch (Красный окунь) Head off VP (Frozen)
~ 1 kg | 10 units
ITEM# 6742
SKU# 2305389010465

Pike Pieces (Щука) VP (Frozen)
~ 1 kg | 10 units
ITEM# 6744
SKU# 2305576010049

Pike Perch (Судак) Fillet VP (Frozen)
~ 1 kg | 10 units
ITEM# 6743
SKU# 2304977010788

Matje Salted Herring without Head VP
~ 4.7 kg | 1 box
ITEM# 6103

Atlantic Salted Herring in Brine Spices Head Off
1.3 kg | 8 units
ITEM# 6030
SKU# 4770221362022

Atlantic Salted Herring in Brine Head Off
1.3 kg | 8 units
ITEM# 6031
SKU# 4770221362039

Atlantic Salted Herring Fillet, Skin Off in Oil
1.3 kg | 8 units
ITEM# 6032
SKU# 4770221361001

Slightly Salted Herring
240 g | 12 units
ITEM# 6018
SKU# 4770221164114

Slightly Salted Herring
1 kg | 9 units
ITEM# 6023
SKU# 4770221165579

Slightly Salted Herring
400 g | 9 units
ITEM# 60121
SKU# 4770221361421

Slightly Salted Herring
650g | 6 units
ITEM# 6002
SKU# 4770221361933

Traditional Herring Fillets in Oil
150 g | 12 units
ITEM# 6038
SKU# 4770190084956
KOSHER

Traditional Herring Fillets in Oil
240g | 10 units
ITEM# 6043
SKU# 4770190035781
KOSHER

Traditional Herring Fillets in Oil
400g | 6 units
ITEM# 6039
SKU# 4770190350310
KOSHER

Traditional Herring Fillets in Oil
1 kg | 3 units
ITEM# 6042
SKU# 4770190352277
KOSHER

Rich Herring Fillets in Oil
240g | 10 units
ITEM# 6048
SKU# 4770190378918

Traditional Herring Fillets in Oil
600 g | 6 units
ITEM# 6040
SKU# 4770190379922
KOSHER

Traditional Herring Fillets in Oil
800 g | 6 units
ITEM# 6041
SKU# 4770190351379
KOSHER

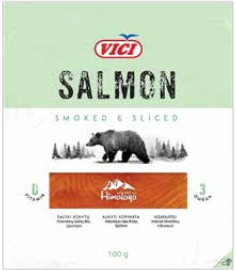

Lightly Salted Sliced Salmon
100 g | 20 units
ITEM# 6075
SKU# 4770190035057

BACK TO CONTENTS

SMOKED & SALTED FISH

Smoked Sliced Salmon
100 g | 20 units
ITEM# 6074
SKU# 4770190035040

Cold Smoked Salmon
200 g | 20 units
ITEM# 6071
SKU# 4770190035460
Ⓤ **KOSHER**

Lightly Salted Salmon
200 g | 20 units
ITEM# 6072
SKU# 4770190035026
Ⓤ **KOSHER**

Cold Smoked Salmon Fillet
160 g | 20 units
ITEM# 60141
SKU# 4770221360486

Salted Salmon Pieces
200 g | 8 units
ITEM# 6095
SKU# 4779046220234

Cold Smoked Herring Fillets VP
~250 g | 12 units
ITEM# 6514
SKU# 2599996002368

Cold Smoked Salmon Bellies VP
~10.58 lb | 15 units
ITEM# 6522

Cold Smoked Cleaned Mackerel Head Off VP
~8.8 lb | 1 case
ITEM# 6503
SKU# 2595403003324

Cold Smoked Herring Head On VP
~8.8 lb | 1 case
ITEM# 6509
SKU# 2533299002748

Mackerel Cold Smoked Head On VP
~8.8 lb | 1 case
ITEM# 6511
SKU# 2599995004264

Mackerel Hot Smoked Head On VP
~8.8 lb | 1 case
ITEM# 6519
SKU# 2599997003807

Cold Smoked Cleaned Saury Head On VP
~6.6 lb | 1 case
ITEM# 6596

Cold Smoked Baltic Herring
~8.8 lb | 1 case
ITEM# 6516
SKU# 700580409766

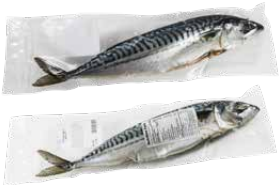

Salted Atlantic Mackerel Head On VP
~6.6 lb | 1 case
ITEM# 6619

Salted Cleaned Mackerel Head Off VP
~8.8 lb | 1 box
ITEM# 66011

Salted Cleaned Herring with Head On VP
4 kg | 1 case
ITEM# 6508
SKU# 2534404003322

Lightly Salted Herring with Head On VP
~3 kg | 1 case
Price by weight
ITEM# 6001

Lightly Salted Herring with Head in Bucket
2.5 kg | 1 unit
ITEM# 6027
SKU# 4770432002267

BACK TO CONTENTS

DRIED FISH & DRIED FISH SNACKS

Dried Bream Head On VP
~3 kg | 1 case
ITEM# 66201

Dried Roach Head On VP
~2.5 kg | 1 case
ITEM# 66202

Dried Pike Perch Head On VP
~2.5 kg | 1 case
ITEM# 66203

Dried Roach Vobla Salted Fish VP
~4.4 lb | 1 case
ITEM# 6610

Dried Eviscerated Bream Salted Fish (Lesh) VP
~4.4 lb | 1 case
ITEM# 6590

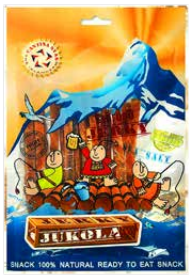

Jukola Cod Chili Dried Fish Jerky
80 g | 60 units
ITEM# 6654
SKU# 6942326200334

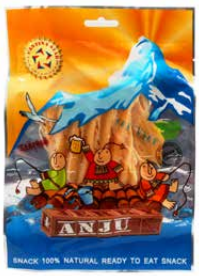

Anju Dried Fish Strips
90 g | 60 units
ITEM# 6640
SKU# 6942326200228

Dry Squid Smoked Rings
90 g | 60 units
ITEM# 6643
SKU# 6942326200174

Mabu Lizard Fish Jerky
80 g | 60 units
ITEM# 6652
SKU# 6942326200037

Rybka Dried Fish Jerky
80 g | 60 units
ITEM# 6639
SKU# 6942326200419

Jukola Cod Dried Fish Strips
90 g | 60 units
ITEM# 6644
SKU# 6942326200044

Anju Chili Calamari Dried Fish Jerky
80 g | 60 units
ITEM# 6651
SKU# 6942326200136

Balychok Skinless Dried Fish Halves
90 g | 60 units
ITEM# 6646
SKU# 6942326200310

Shredded Dried Calamari
100 g | 60 units
ITEM# 6642
SKU# 6942326200143

Amber Spice Skinless Dried Blue Whiting Fish Halves
100 g | 60 units
ITEM# 6650
SKU# 6942326200075

Taranka Skinless Dried Fish Jerky
100 g | 60 units
ITEM# 6647
SKU# 6942326200006

Vobla Skinless Dried Fish
100 g | 60 units
ITEM# 6645
SKU# 6942326200013

BACK TO CONTENTS

MEAT

"Doktorskaya" Pork Bologna
1.54 lb | 12 units
ITEM# 8368
SKU# 710228341471

"Buterbrodnaya" Pork Bologna
1.54 lb | 12 units
ITEM# 8346
SKU# 710228342584

"Boyarskaya" Pork Sausage
1 lb | 18 units
ITEM# 8361
SKU# 710228341112

"Stolichnaya" Ham Pork Sausage
1 lb | 18 units
ITEM# 8341
SKU# 710228342850

Doctorskaya Cooked Pork Sausage
12 oz | 24 units
ITEM# 8342
SKU# 710228342874

"Kids" Pork Sausage
9.87 oz | 33 units
ITEM# 8359
SKU# 710228342898

"Sardelki" Pork Sausages
12.5 oz | 22 units
ITEM# 8349
SKU# 710228342300

Kids Sausages VP
1 lb | 17 units
ITEM# 8376
SKU# 710228342058

Smoked Pork Bacon VP
12.3 oz | 20 units
Sold by weight
ITEM# 8372

Italian Brand Head Cheese
VP, Price Per lb
ITEM# 8409

Pork Tongue Head Cheese
VP, Price Per lb
ITEM# 8410

Rolled Bacon
VP, Price Per lb
ITEM# 8412

Smoked & Cured Bacon
~ 1 lb
ITEM# 8100
SKU# 820213048145

Krakow Sausage
~ 0.5 lb
ITEM# 8102

Gold Pork Kabanos
4.23 oz | 20 units
ITEM# 8108
SKU# 5900562517006

Weselna Wedding Polish Sausage
VP, Price Per lb
ITEM# 8425

Smoked Polish Sausage
VP, Price Per lb
ITEM# 8414

Baby Wieners
VP, Price Per lb
ITEM# 8401

Chicken & Pork Wieners VP
Price Per lb
ITEM# 8417

Pork & Veal Thin Wieners VP
Price Per lb
ITEM# 8416

BACK TO CONTENTS

MEAT

Bologna VP
Price Per lb
ITEM# 8406

Canadian Style Bacon
VP, Price Per lb
ITEM# 8403
SKU# 837654269602

Gypsy Smoked Bacon
VP, Price Per lb
ITEM# 8408
SKU# 837654269671

Danish Cooked Smoked Bacon
VP, Price Per lb
ITEM# 8404
SKU# 837654968031

Rib Bacon
VP, Price Per lb
ITEM# 8420

Smoked Chicken VP
Price Per lb
ITEM# 8413
SKU# 837654269572

Smoked Pork Ribs VP
Price Per lb
ITEM# 8428

"Drochobycka" Ukrainian Sausage VP
Price Per lb
ITEM# 8407

Moskow Salami
Sold by weight
Weight: ~ 2.10 lb
ITEM# 8464

Czech Salami
Sold by weight
Weight: ~ 2.20 lb
ITEM# 8466

Hunters Salami
Sold by weight
Weight: ~ 1.35 lb
ITEM# 8453

Alpine Salami
Sold by weight
Weight: ~ 3.90 lb
ITEM# 8452

Hungarian Salami
Sold by weight
Weight: ~ 1.30 lb
ITEM# 8460

Moldova Salami
Sold by weight
Weight: ~ 3.30 lb
ITEM# 8454

Odessa Salami
Sold by weight
Weight: ~ 2.10 lb
ITEM# 8461

Garlic Salami
Sold by weight
Weight: ~ 2.15 lb
ITEM# 8458

Banijska Kobasica Garlic Pork Dry Sausage
Sold by weight
Weight: ~ 1 lb
ITEM# 8399

Russian Salami
Sold by weight
Weight: ~ 1.95 lb
ITEM# 8459

Karlovska Lukanka Dry Pork Salami
Sold by weight
Weight: ~ 1 lb
ITEM# 8392

Cirnati Uscati Oltenest Dry Pork Sausage
Sold by weight
Weight: ~ 1 lb
ITEM# 8389

Hunters Salami
Sold by weight
Weight: ~ 1 lb
ITEM# 84004

"Petrohan" Dry Pork Sausage VP
Sold by weight
Weight: ~ 1 lb
ITEM# 8391

"Banski Starets" Dry Pork Salami VP
Sold by weight
Weight: ~ 1 lb
ITEM# 8390

BACK TO CONTENTS

MEAT

Sremska Kobasica Smoked & Dried Pork Sausage
Sold by weight
Weight: ~ 1 lb
ITEM# 8396

"Cirnati Dobrogena" Smoked Sausage w/Garlic
Sold by weight
Weight: ~ 1 lb
ITEM# 83992

Bucharest Salami
Sold by weight
Weight: ~ 1 lb
ITEM# 83941

Hungarian Brand Salami
Sold by weight
Weight: ~ 1 lb
ITEM# 8394

Salam de Sibiu Romanian Pork & Beef Sausage
Sold by weight
Weight: ~ 1 lb
ITEM# 8388

Pushen Vrat Smoked & Dried Pork Shoulder
Sold by weight
Weight: ~ 1 lb
ITEM# 8385

"Sudjuk" Dry Beef Sausage VP
Sold by weight
Weight: ~ 1 lb
ITEM# 8393

"Muschi de Pork Uscat si Afumat" Dry Pork Loin
Sold by weight
Weight: ~ 1 lb
ITEM# 83971

"Suva Govedja Rebra" Dry Beef Ribs
Sold by weight
Weight: ~ 1 lb
ITEM# 83991

"Pastrama de Pork Afumat" Dry Pork Shoulder
Sold by weight
Weight: ~ 2 lb
ITEM# 83851

"Sunculita Afumata" Smoked Ham
Sold by weight
Weight: ~ 2 lb
ITEM# 83982

"Suho Meso" Hickory Smoked & Dried Beef
Sold by weight
Weight: ~ 1 lb
ITEM# 8386

Dimljeni Govedji Vrat Hickory Smoked Beef
Sold by weight
Weight: ~ 1.3 lb
ITEM# 83981

Bosanska Sudzuka Dried Beef Sausage
Sold by weight
Weight: ~ 1 lb
ITEM# 8387

Govedja Prsuta Smocked & Dried Prosciutto
Sold by weight
Weight: ~ 1 lb
ITEM# 8400

Slanina Smoked & Dried Bacon
Sold by weight
Weight: ~ 1 lb
ITEM# 8398

Pecenica Smoked & Dried Pork Loin
Sold by weight
Weight: ~ 1 lb
ITEM# 8397

Basturma VP
Sold by weight
ITEM# 8169

Gyulai Smoked Sausage
Sold by weight
ITEM# 8178

Kolozsvari Smoked Bacon
Sold by weight
ITEM# 8179

BACK TO CONTENTS

MEAT

Teli Salami Short
Sold by weight
ITEM# 8173

Teli Salami Long
Sold by weight
ITEM# 8172

Csabai Salami Long
Sold by weight
ITEM# 8174

Csabai Salami Short
Sold by weight
ITEM# 8175

Sibiu Salami Long
Sold by weight
ITEM# 8176

Sibiu Salami Short
Sold by weight
ITEM# 8177

Karaj Smoked Pork Loin
Sold by weight
ITEM# 8180

Gyulai Scout Sausage
Sold by weight
ITEM# 8181

Sausage Sticks
Sold by weight
ITEM# 8182

Smoked Pork Ribs
Sold by weight
ITEM# 8183

Smoked Beef Ribs
Sold by weight
ITEM# 8184

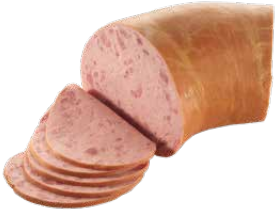

Ham Bologna
Sold by weight
~ 6 lb | 4 units
ITEM# 8120

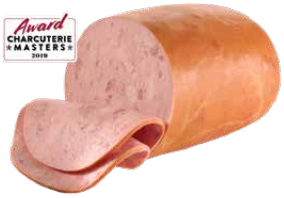

Authenthic Style Bologna Stolichnaya
Sold by weight
~6 lb | 4 units
ITEM# 8115

Russian Ham Bologna
Sold by weight
~ 1 lb | 24 units
ITEM# 8122

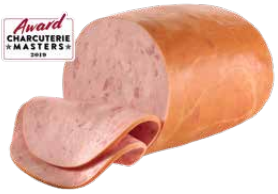

Authenthic Style Bologna Stolichnaya
Sold by weight
~ 1 lb | 4 units
ITEM# 8123

Bologna Doctorskaya
Sold by weight
~ 6 lb | 4 units
ITEM# 8124

Bologna Doctorskaya
Sold by weight
~ 1 lb | 24 units
ITEM# 8125

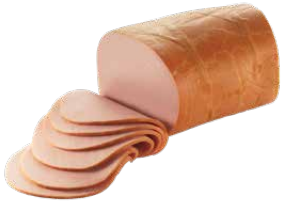

Veal Bologna
Sold by weight
~ 6lb | 4 units
ITEM# 8126

Mortadella Lubitelskaya
Sold by weight
~6 lb | 4 units
ITEM# 8116

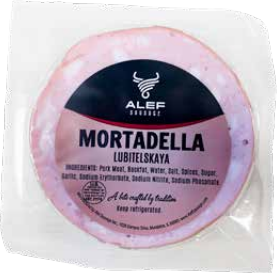

Mortadella Lubitelskaya (Prepack) Sold by weight
~ 1 lb | 24 units
ITEM# 8117

Veal Bologna (Prepack)
Sold by weight
~ 1 lb | 24 units
ITEM# 8118

BACK TO CONTENTS

MEAT

All Natural Grandma's Bologna Ostankinskaya
Sold by weight
Weight: ~ 2.6lb
ITEM# 8164

All Natural Uncured Chicken Bologna
Sold by weight
Weight: ~ 2lb
ITEM# 8162

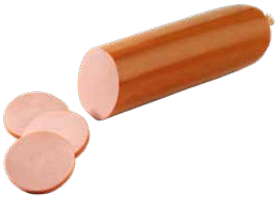

Arbatskaya Smoked Bologna
Sold by weight
~ 2.2 lb | 14 units
ITEM# 8121

Bologna Imperial
Sold by weight
Weight: ~ 2.5 lb
ITEM# 8165

Smoked Bologna Arbatskaya (Prepack)
Sold by weight
Weight: ~ 1lb
ITEM# 8114

All Natural Hot Coppa Dry Pork
Sold by weight
Weight: ~ 1lb
ITEM# 8166

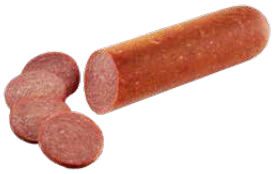

Classic Smoked Salami Cervelat
Sold by weight
~ 2.2 lb | 14 units
ITEM# 8127

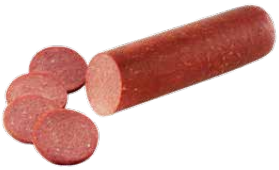

Beef Salami Evreyskaya Osobaya
Sold by weight
~ 2.2 lb | 14 units
ITEM# 8128

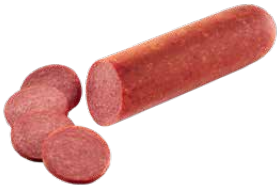

Classic Smoked Salami Cervelat
Sold by weight
~ 1.3 lb | 21 units
ITEM# 8129

Pork Pate
190 g | 48 units
ITEM# 8111
SKU# 5900562543548

Cooked Salami Hunter Sticks
Sold by weight
~ 5 lb | 6 units
ITEM# 8130

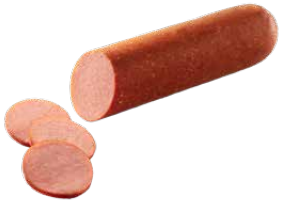

Smoked Chicken Salami Chicken Cervelat
Sold by weight
~ 1.3 lb | 21 units
ITEM# 8131

Beef Salami Evreyskaya Osobaya
Sold by weight
~ 1.3 lb | 21 units
ITEM# 8132

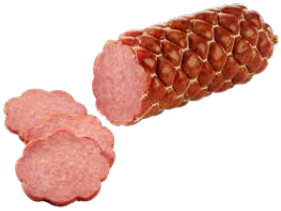

Honeycomb Salami Yubileynaya
Sold by weight
~ 2 lb | 12 units
ITEM# 8133

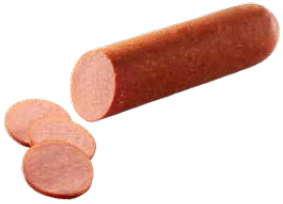

Smoked Chicken Salami Chicken Cervelat
Sold by weight
~ 2.2 lb | 14 units
ITEM# 8134

Authentic Beef Dry Salami Evreyskaya
Sold by weight
~ 1.5 lb | 18 units
ITEM# 8135

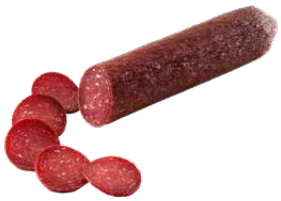

Authentic Beef Dry Salami Evreyskaya
Sold by weight
~ 0.7 lb | 25 units
ITEM# 8136

Cognac Dry Salami Gruzinskaya
Sold by weight
~ 1.5 lb | 18 units
ITEM# 8137

Signature Dry Salami Moskowskaya
Sold by weight
~ 0.7 lb | 25 units
ITEM# 8138

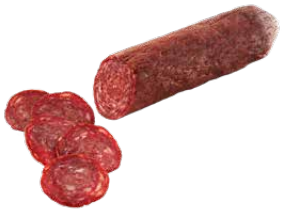

Brussel Dry Pork Beef Salami Braunschweyger
Sold by weight
~ 1.5 lb | 18 units
ITEM# 8139

BACK TO CONTENTS

MEAT

Domestic Dry Pork Salami Old Kiev
Sold by weight
~ 1.5 lb | 18 units
ITEM# 8140

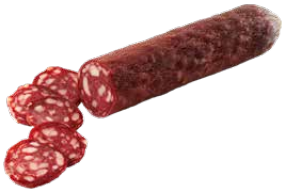

Signature Dry Salami Moskowskaya
Sold by weight
Weight: ~ 1.5 lb
ITEM# 8160

Salami Moskowskaya Osobaya
Sold by weight
~ 2.2 lb | 14 units
ITEM# 8143

All Natural Capicola Air Dry Pork
Sold by weight
ITEM# 8163

All Natural Signature Dry Salami Moscowskaya
Prepack 36 Pieces
7 oz | 6 units
ITEM# 8144

All Natural Brussel Dry Salami Braushvegskaya
Prepack 36 Pieces
7 oz | 6 units
ITEM# 8145

All Natural Traditional Dry Salami Chicago
Prepack 36 Pieces
7 oz | 6 units
ITEM# 8146

All Natural Authentic Beef Dry Salami Evreyskaya
Prepack 36 Pieces
7 oz | 6 units
ITEM# 8147

All Natural Signature Dry Salami Moscowskaya (Sliced)
Prepack 30 Pieces
4 oz | 15 units
ITEM# 8148

All Natural Authentic Dry Beef Salami Evreyskaya (Sliced)
Prepack 30 Pieces
4 oz | 15 units
ITEM# 8149

Traditional Dry Beef and Pork (Sliced)
Prepack 30 Pieces
4 oz | 15 units
ITEM# 8168

All Natural Seasoned Air Dry Pork Capicola (Sliced)
Prepack 30 Pieces
4 oz | 15 units
ITEM# 8150

Hunter Sticks
Prepack 30 Pieces
1 lb | 24 units
ITEM# 8167

Signature Cooked Salami Moskowskaya Osobaya Short
Sold by weight
~ 1 lb | 18 units
ITEM# 8151

Uncured Wagyu Beef Salami
Prepack 36 Pieces
7 oz | 6 units
ITEM# 8152
SKU# 850008664632

Uncured Droewors Wagyu Beef Salami
Prepack 36 Pieces
7 oz | 6 units
ITEM# 8153
SKU# 850008664649

Uncured Harissa Wagyu Beef Salami
Prepack 36 Pieces
7 oz | 6 units
ITEM# 8154
SKU# 850008664625

Uncured Spicy Wagyu Beef Salami
Prepack 36 Pieces
7 oz | 6 units
ITEM# 8155
SKU# 850008664618

Uncured Wagyu Beef Salami (Sliced)
Prepack 30 Pieces
3 oz | 10 units
ITEM# 8156
SKU# 850008664632

Uncured Spicy Wagyu Beef Salami Sliced (Sliced)
Prepack 30 Pieces
3 oz | 10 units
ITEM# 8157
SKU# 850008664618

BACK TO CONTENTS

MEAT • SALO • CANNED MEAT

Uncured Wagyu Droewors Beef Salami (Sliced)
Prepack 30 Pieces
3 oz | 10 units
ITEM# 8158
SKU# 850008664649

Uncured Harissa Wagyu Beef Salami (Sliced)
Prepack 30 Pieces
3 oz | 10 units
ITEM# 8159
SKU# 850008664625

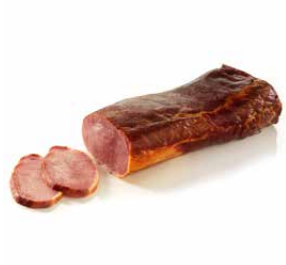

Dry Pork Loin Balik Darnitsky
Sold by weight
~ 3 lb | 10 units
ITEM# 8141

Canadian Pork Loin Balik Ukrainian Cooked
Sold by weight
~ 4 lb | 7 units
ITEM# 8142

Alef Smoked Chicken Half (Prepack)
Prepack 36 Pieces
Sold by weight
Weight: ~ 2.5 lb
ITEM# 8161

Smoked Kabanosy Sausage
Sold by weight
~ 4 lb | 12 units
ITEM# 8073

Smoked Kabanosy Sausage (VP)
Sold by weight
~ 1.2 lb | 21 units
ITEM# 8074

Rope Kielbasy (Bulk)
Sold by weight
~ 50 lb | 1 case
ITEM# 8079

German Bologna Red Casing(Prepack)
Sold by weight
~ 2.5 lb | 12 units
ITEM# 8078

"Maskoska" Sausage (Prepack)
Sold by weight
~ 1.75 lb | 28 units
ITEM# 8075

German Bologna Black Casing (Prepack)
Sold by weight
~ 2.6 lb | 11 units
ITEM# 8071

"Maskoska" Sausage (VP)
Sold by weight
~ 1.95 lb | 20 units
ITEM# 8076

Rope Kielbasy (VP)
Sold by weight
~ 1 lb | 30 units
ITEM# 8079

Russian Style Ham
Sold by weight
ITEM# 8081

White Headcheese (VP)
Sold by weight
~ 8 lb | 6 units
ITEM# 8083

White Headcheese (VP)
Sold by weight
~ 1 lb | 35 units
ITEM# 8082

Pressed Bacon Chubs
Sold by weight
~ 2.4 lb | 12 units
ITEM# 8077

Dry Krakow Brand Sausage VP
Sold by weight
20 units
ITEM# 8326

Drohobytska Sausage
Sold by weight
20 units
ITEM# 8327

Karpacka Sausage
Sold by weight
ITEM# 8323

BACK TO CONTENTS

MEAT • SALO • CANNED MEAT

Turkey Dry Krakow Sausage
Sold by weight
ITEM# 8322

Zywiecka Brand Sausage (Short) VP
Sold by weight
ITEM# 8321

Piller Mailander Salami
Sold by weight
2 units
ITEM# 8301

"Black Kassel" Piller Zesty Gold Salami
Sold by weight
6 units
ITEM# 8303

Piller Old Forest Salam
Sold by weight
2 units
ITEM# 8302

"Black Kassel" Piller Picante Salami
Sold by weight
2 units
ITEM# 8300

Odessa Brand Sausage
Sold by weight
ITEM# 8324

Smoked Pork Bacon Chunks Extra Lean
Sold by weight
Weight: ~ 20 lb
ITEM# 8328

German Style Ham Szynka Niemiecka VP
Sold by weight
14 units
ITEM# 8325

Chorizo Smoked Sausage VP
14 oz | 10 units
ITEM# 8334

Bologna Sausage
Sold by weight
~5 lb | 2 units
ITEM# 8335

Ukranian Salo Chops VP
Sold by weight
ITEM# 8170

Salo VP
Sold by weight
ITEM# 8110

Salted Pork Fat with Skin VP (Spain)
Sold by weight
Weight: ~ 4.4 - 5.29 lb
ITEM# 81911

Salted Pork Fat with Skin VP (Spain)
Sold by weight
Weight: ~ 1.1 lb
ITEM# 81921

"Salomanka" Salted Pork Fat with Skin VP (Spain)
Sold by weight
Weight: ~ 4.4 - 5.29 lb
ITEM# 81913

"Salomanka" Salted Pork Fat with Skin VP (Spain)
Sold by weight
Weight: ~ 1.1 lb
ITEM# 81923

Luncheon Loaf
200 g | 48 units
ITEM# 81191
SKU# 5900562543647

Cured Pork Loaf Water Binder & Binder Product
160 g | 48 units
ITEM# 81181
SKU# 5900562543142

Pork Luncheon Loaf (Stew)
400 g | 18 units
ITEM# 8105
SKU# 5900562225048

Pork Pate
190 g | 48 units
ITEM# 8111
SKU# 5900562543548

BACK TO CONTENTS

CANNED FISH

Smoked Baltic Sardines in Oil
250 g | 12 units
ITEM# 7038
SKU# 710228339355

Smoked Herring in Oil
250 g | 12 units
ITEM# 7039
SKU# 710228340696

Smoked Baltic Sprats in Oil
250 g | 12 units
ITEM# 7037
SKU# 710228339232

Roasted Sprats in Tomato Sauce
280 g | 12 units
ITEM# 7055
SKU# 710228340719

Smoked Sprats in Tomato Sauce
280 g | 12 units
ITEM# 7056
SKU# 710228340702

Smoked Sprats in Oil (Easy Opener)
240 g | 48 units
ITEM# 7050
SKU# 710228339614

Smoked Sprats in Oil (Easy Opener)
160 g | 36 units
ITEM# 7051
SKU# 710228339553

Smoked Sprats in Oil (Transparent Lid, Easy Opener)
160 g | 36 units
ITEM# 7052
SKU# 710228339539

Sardines in Vegetable Oil (Easy Opener)
125 g | 50 units
ITEM# 7080
SKU# 710228341341

Cod Liver (Easy Opener)
115 g | 12 units
ITEM# 7059
SKU# 710228341518

Smoked Sprats in Oil
250 g | 12 units
ITEM# 7028
SKU# 4751001588931

Smoked Sardines in Oil
250 g | 12 units
ITEM# 7072
SKU# 4751001585091

Smoked Sprats in Olive Oil
250 g | 12 units
ITEM# 70471
SKU# 4751001584858

Smoked Sardines in Olive Oil
250 g | 12 units
ITEM# 70451
SKU# 4751001584865

Smoked Sprats in Oil
100 g | 15 units
ITEM# 7048
SKU# 4751001585923

Smoked Sprats in Olive Oil
100 g | 15 units
ITEM# 70481
SKU# 4751001585930

Fried Sprats in Tomato Sauce
280 g | 12 units
ITEM# 7025
SKU# 4751001589471

Smoked Sprats in Tomato Sauce
250 g | 12 units
ITEM# 7034
SKU# 4751001584872

Tuna in Oil
280 g | 12 units
ITEM# 7069
SKU# 4670001095778

Smoked Goby in Tomato Sauce
280 g | 12 units
ITEM# 7040
SKU# 4820062446983

BACK TO CONTENTS

CANNED FISH

Smoked Goby in Oil
280 g | 12 units
ITEM# 7063
SKU# 4820062446976

Sprats in Oil (Easy Opener)
240 g | 24 units
ITEM# 7006
SKU# 4751001581550

Sprats in Oil (Easy Opener)
160 g | 36 units
ITEM# 7004
SKU# 4751001582540

Smoked Baltic Herring in Oil (Easy Opener)
240 g | 24 units
ITEM# 7020
SKU# 4751001581604

Fried Sprats in Tomato Sauce (Easy Opener)
240 g | 24 units
ITEM# 7007
SKU# 4751001583813

Atlantic Sardines in Oil (Easy Opener)
240 g | 24 units
ITEM# 7011
SKU# 4751001582816

Atlantic Herring in Oil (Easy Opener)
240 g | 24 units
ITEM# 7020
SKU# 4751001582601

Atlantic Mackerel in Oil (Easy Opener)
240 g | 24 units
ITEM# 7022
SKU# 4751001582632

Sardines in Tomato Sauce (Easy Opener)
240 g | 24 units
ITEM# 7032
SKU# 4751001582823

Atlantic Mackerel in Tomato Sauce (Easy Opener)
240 g | 24 units
ITEM# 7023
SKU# 4751001582809

Atlantic Herring in Tomato Sauce (Easy Opener)
240 g | 24 units
ITEM# 7021
SKU# 4751001582847

Sprats in Tomato Sauce
240 g | 24 units
ITEM# 7010
SKU# 4751001583790

Sprats in Tomato Sauce (Easy Opener)
240 g | 24 units
ITEM# 7005
SKU# 4751001585831

Big Sprats in Oil Clear Top
160 g | 10 units
ITEM# 7030
SKU# 4750265000685

Big Sprats in Oil (Easy Opener)
240 g | 24 units
ITEM# 7071
SKU# 4751001583783

Big Sprats in Oil (Easy Opener)
160 g | 36 units
ITEM# 7070
SKU# 4751001583769

Smoked Sprats in Oil (Easy Opener)
160 g | 36 units
ITEM# 7068
SKU# 4751001581666

Sprats Pate
160 g | 72 units
ITEM# 7029
SKU# 4751001585848

Big Smoked Sprats in Oil (Easy Opener)
190 g | 40 units
ITEM# 7031
SKU# 4751001583301

Smoked Baltic Herring in Oil (Easy Opener)
190 g | 40 units
ITEM# 7014
SKU# 4751001583318

BACK TO CONTENTS

CANNED FISH

Atlantic Mackerel Fillet in Oil (Easy Opener)
190 g | 40 units
ITEM# 7012
SKU# 4751001585244

Herring Fillet in Tomato Sauce (Easy Opener)
190 g | 40 units
ITEM# 7019
SKU# 4751001583424

Smoked Baltic Herring in Tomato Sauce (Easy Opener)
190 g | 40 units
ITEM# 7054
SKU# 4751001580546

Cod Liver (Easy Opener)
121 g | 12 units
ITEM# 7062
SKU# 4751001585954

Premium Sardines in Pure Olive Oil (Easy Opener)
105 g | 30 units
ITEM# 7616
SKU# 852654007009

Saury in Oil
280 g | 8 units
ITEM# 6996
SKU# 4779020987658

Saury in Tomato Sauce
280 g | 8 units
ITEM# 6997
SKU# 4779020987641

Saury in Oil (Easy Opener)
250 g | 24 units
ITEM# 6994
SKU# 4779020984718

Saury in Own Juice (Easy Opener)
250 g | 24 units
ITEM# 6993
SKU# 4779020984725

Saury in Tomato Sauce (Easy Opener)
250 g | 24 units
ITEM# 6995
SKU# 4779020984749

Herring in Oil (Easy Opener)
240 g | 24 units
ITEM# 6991
SKU# 4779020981694

Herring in Tomato Sauce (Easy Opener)
240 g | 24 units
ITEM# 6992
SKU# 4779020981700

Mackerel in Oil (Easy Opener)
240 g | 24 units
ITEM# 6987
SKU# 4779020981670

Mackerel in Tomato Sauce (Easy Opener)
240 g | 24 units
ITEM# 6988
SKU# 4779020981687

Sardines in Oil (Easy Opener)
240 g | 24 units
ITEM# 6985
SKU# 4779020981380

Sardines in Tomato Sauce (Easy Opener)
240 g | 24 units
ITEM# 6986
SKU# 4779020981397

Smoked Salmon in Natural Juice (Easy Opener)
200 g | 12 units
ITEM# 6999
SKU# 4779020987627

Salmon in Natural Juice (Easy Opener)
200 g | 12 units
ITEM# 6998
SKU# 4779020987511

Mackerel Fillet in Oil (Easy Opener)
170 g | 24 units
ITEM# 6989
SKU# 4779020983629

Mackerel Fillet in Tomato Sauce (Easy Opener)
170 g | 24 units
ITEM# 6990
SKU# 4779020983636

BACK TO CONTENTS

CANNED FISH

“Morskoy Kotyk” Natural Cod Liver
230 g | 24 units
ITEM# 7058
SKU# 4630000370108

King Oscar Cod Liver (Easy Opener)
190 g | 16 units
ITEM# 7061
SKU# 5901489219806

Smoked Taste Cod Liver (French, Easy Opener)
120 g | 24 units
ITEM# 7064
SKU# 3560070202706

BACK TO CONTENTS

PRESERVED VEGETABLES & SALADS

Ukrainian Mixed Vegetable Salad
840 g | 8 units
ITEM# 7381
SKU# 5901641000471

Dill Cucumbers in Brine
820 g | 6 units
ITEM# 7376
SKU# 5901641000020

Pickled Cucumbers
700g | 6 units
ITEM# 7377
SKU# 5901641005360

Swedish Cucumber Salad
900 g | 8 units
ITEM# 7382
SKU# 5901641000044

Pickled Champignons
900 g | 6 units
ITEM# 7385
SKU# 5901641000747

Sauerkraut
900 g | 6 units
ITEM# 7379
SKU# 5901641000549

Sauerkraut with Carrots
900 g | 6 units
ITEM# 7380
SKU# 5901641001003

Cabbage and Vegetable Salad (Farm Style)
840 g | 8 units
ITEM# 7383
SKU# 5901641000471

Sauerkraut with Mushrooms
900 g | 6 units
ITEM# 7378
SKU# 5901641002499

Pickled Bay Bolete Mushrooms
220 g | 6 units
ITEM# 7360
SKU# 5901641004127

Pickled Chanterelle Mushrooms
220 g | 6 units
ITEM# 7361
SKU# 5901641004141

Pickled Honey Mushrooms
220 g | 6 units
ITEM# 7363
SKU# 5901641004158

Pickled Slippery Jack Mushrooms
220 g | 6 units
ITEM# 7362
SKU# 5901641004134

Homemade Style Whole Pickled Tomatoes
680 g | 8 units
ITEM# 7119
SKU# 4770583201427

Whole Pickled Cherry Tomatoes
680 g | 8 units
ITEM# 7161
SKU# 4770583218012

Homemade Style Whole Pickled Tomatoes
3150 g | 2 units
ITEM# 7162
SKU# 4770583207238

Whole Pickled Cucumbers in Brine
1.5 L | 6 units
ITEM# 7149
SKU# 4770583201618

Pickled Cucumbers in Brine
880 g | 8 units
ITEM# 7121
SKU# 4770583219316

Homemade Salted Cucumbers in Brine
900 g | 8 units
ITEM# 7120
SKU# 4770583218999

Whole Pickled Mini Cucumbers in Brine
480g | 10 units
ITEM# 7148
SKU# 4770583220527

BACK TO CONTENTS

PRESERVED VEGETABLES & SALADS

Marinated Cucumbers in Brine
660 g | 8 units
ITEM# 7103
SKU# 4770583219385

Whole Pickled Cucumbers in Brine
3 kg | 2 units
ITEM# 7142
SKU# 4770583201687

"Anniversaries" Pickled Cucumbers with Oak Leaves
660 g | 8 units
ITEM# 7088
SKU# 4770583215875

Marinated Field Mushrooms
480 g | 10 units
ITEM# 7115
SKU# 4770583218692

Marinated Button Mushrooms
480 g | 10 units
ITEM# 7114
SKU# 4770583222026

Preserved Sorrel
480 g | 10 units
ITEM# 7117
SKU# 4770583219705

Pickled Green Tomatoes
660 g | 8 units
ITEM# 7158
SKU# 4770583219033

Green Peas
690 g | 8 units
ITEM# 7155
SKU# 4770583218708

Pickled Red Beetroots
480 g | 10 units
ITEM# 7196
SKU# 4770583219255

Red Beetroots in Apple Juice
480 g | 10 units
ITEM# 7118
SKU# 4770583219286

Sauerkraut
900 g | 8 units
ITEM# 7116
SKU# 4770583218302

Cabbage Salad
680g | 8 units
ITEM# 7095
SKU# 4770583216995

"Gatherers" Mushroom Salad
480g | 10 units
ITEM# 7111
SKU# 4770583218289

Sour Cucumbers
900 ml | 6 units
ITEM# 7306
SKU# 5900919000496

Pickled Dill Cucumbers
900 ml | 6 units
ITEM# 7307
SKU# 811259013020

Sour Cucumber Puree
315 ml | 6 units
ITEM# 73012
SKU# 5900919001554

Pickled Red Pepper Quarters
720 ml | 6 units
ITEM# 7318
SKU# 5900919000151

Sliced Pepper
500 ml | 6 units
ITEM# 7317
SKU# 5900919000113

Grated Beetroot with Horseradish
900 ml | 6 units
ITEM# 73191
SKU# 5900919017234

Dinner Salad
900 ml | 6 units
ITEM# 73194
SKU# 5900919003329

BACK TO CONTENTS

SALADS & SOUPS

Sauerkraut
900 ml | 6 units
ITEM# 7302
SKU# 5900919000212

Sauerkraut with Carrot
900 ml | 6 units
ITEM# 7303
SKU# 5900919011454

Greek Salad
900 ml | 6 units
ITEM# 7316
SKU# 5900919004326

Grated Beetroots
900 ml | 6 units
ITEM# 73192
SKU# 5900919017227

Celeriak Strips
900 ml | 6 units
ITEM# 7324
SKU# 5900919019139

Champignon Salad
500 ml | 6 units
ITEM# 7320
SKU# 5900919011478

Nadwislanska Salad
500 ml | 6 units
ITEM# 7620
SKU# 5900919011706

Swedish Salad
900 ml | 6 units
ITEM# 7621
SKU# 5900919015247

"Borsch" Ukrainian Soup
480 g | 10 units
ITEM# 7106
SKU# 4770583218357

"Borsch" Soup From Fresh Cabbage
480 g | 10 units
ITEM# 7104
SKU# 4770583214021

"Rassolnik" Pickled Cucumber Soup
480 g | 10 units
ITEM# 7107
SKU# 4770583205203

"Svekolnik" Condensed Red Beetroot Soup
480 g | 10 units
ITEM# 7108
SKU# 4770583219354

"Borsch" Soup with Mushrooms
480 g | 10 units
ITEM# 7151
SKU# 4770583219712

"Solyanka" Vegetable Mushroom Hotchpotch with Sauerkraut
480 g | 10 units
ITEM# 7140
SKU# 4770583222033

"Solyanka" Vegetable Mushroom Hotchpotch with Fresh Cabbage
480 g | 10 units
ITEM# 7109
SKU# 4770583222040

Bean Soup
480 g | 10 units
ITEM# 7105
SKU# 4770583219521

Marinated Cucumbers
720 g | 6 units
ITEM# 7217
SKU# 4820039711762

Marinated Cucumbers & Tomatoes
1450 g | 4 units
ITEM# 7213
SKU# 4820039711892

Marinated Vegetable Assortment
1450 g | 4 units
ITEM# 7214
SKU# 4820039712660

Marinated Tomatoes
650 g | 6 units
ITEM# 7210
SKU# 4820039712684

BACK TO CONTENTS

PRESERVED VEGETABLES & SPREAD

Marinated Tomatoes
820 g | 6 units
ITEM# 7211
SKU# 4820039712523

Marinated Tomatoes in Tomato Juice
820 g | 6 units
ITEM# 7212
SKU# 4820039711694

Zucchini Spread
510 g | 8 units
ITEM# 7216
SKU# 4820039711502

Eggplant Caviar
510 g | 8 units
ITEM# 7215
SKU# 4820039711519

Eggplant Caviar
16 oz | 12 units
ITEM# 7287
SKU# 811259013020

Imam Bayeldi
16 oz | 12 units
ITEM# 7288
SKU# 811259013037

Grape Leaves
15.5 oz | 12 units
ITEM# 7261
SKU# 811259013440

Pepper Appetizer
16 oz | 12 units
ITEM# 7290
SKU# 811259013051

Lecho
16 oz | 12 units
ITEM# 7260
SKU# 811259013501

Spicy Eggplant Caviar
16 oz | 12 units
ITEM# 72871
SKU# 811259013396

Tomatoes In Own Juice
16 oz | 12 units
ITEM# 7280
SKU# 811259013471

Vegan Marinated Red Pepper with Celery and Garlic
16.5 oz | 12 units
ITEM# 72601
SKU# 811259014508

Roasted Vegetables
15.5 oz | 12 units
ITEM# 7289
SKU# 811259013044

Adjika
9 oz | 12 units
ITEM# 7291
SKU# 811259013068

Spicy Adjika
9 oz | 12 units
ITEM# 72911
SKU# 811259013426

BACK TO CONTENTS

SAUCES

Tomato Sauce Lithuanian Special
500 g | 10 units
ITEM# 7138
SKU# 4770583213031

Tomato Paste
250 g | 10 units
ITEM# 7092
SKU# 4770583214953

Tomato Sauce for Shish Kabobs
480 g | 10 units
ITEM# 7113
SKU# 4770583213307

Traditional Tomato Sauce
500 g | 10 units
ITEM# 7197
SKU# 4770583215806

Old-Fashioned Tomato Sauce
500 g | 10 units
ITEM# 7198
SKU# 4770583220671

Savoury Tomato Sauce with Horseradish
300 g | 10 units
ITEM# 7146
SKU# 4770583218845

"Cook with Love" Tomato Sauce with Sun Dried Tomatoes
440 g | 10 units
ITEM# 7089
SKU# 4770583217985

"Cook with Love" Sweet and Sour Sauce with Pineapple
440 g | 10 units
ITEM# 7199
SKU# 4770583217992

Tomato Ketchup Classic
550 g | 12 units
ITEM# 7094
SKU# 4770583221395

Tomato Ketchup for Shashlyk
550 g | 12 units
ITEM# 7093
SKU# 4770583221418

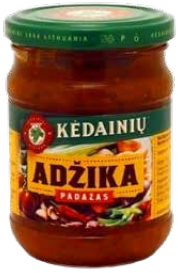

"Adjika" Sauce
250 g | 10 units
ITEM# 7145
SKU# 4770583215202

Red Horseradish
250 g | 10 units
ITEM# 7091
SKU# 4770583218104

Home Style Horseradish
250 g | 10 units
ITEM# 7135
SKU# 4770583218746

Spicy Russian Mustard
190 g | 15 units
ITEM# 7136
SKU# 4770583213154

"Lecho" Sauce
340 g | 12 units
ITEM# 7520
SKU# 091037472052

"Satsebeli" Chili Garlic & Tomato Sauce
340 g | 12 units
ITEM# 7504
SKU# 091037055200

Hot Tomato Ketchup
340 g | 12 units
ITEM# 7523
SKU# 0745528106437

"Tkemali" Plum Sauce
340 g | 12 units
ITEM# 7517
SKU# 091037472007

"Tkemali" Georgian Sauce
340 g | 12 units
ITEM# 7521
SKU# 0745528106192

BACK TO CONTENTS

SAUCES & MAYONNAISE

Adjika Hot-Sauce with Fire Roasted Vegetables
340 g | 12 units
ITEM# 7509
SKU# 091037055194

Horseradish with Beets
8.8 oz | 12 units
ITEM# 7507
SKU# 013964514001

"Adjika" Spicy Seasoned Paste
8.8 oz | 12 units
ITEM# 7510
SKU# 013964514025

"Zveroboy" Fire Roasted Spicy Sauce
8.8 oz | 12 units
ITEM# 7512
SKU# 091037472137

"Ogonek" Garlic Chili Tomato Sauce
8.8 oz | 12 units
ITEM# 7503
SKU# 013964514018

Russian Mustard
8.8 oz | 12 units
ITEM# 7501
SKU# 013964514032

Ukranian Mustard
8.8 oz | 12 units
ITEM# 7516
SKU# 0745528106345

Adjika Spicy Seasoned Paste
125 g | 24 units
ITEM# 7518
SKU# 091037472106

Extra Hot Russian Mustard
125 g | 24 units
ITEM# 7515
SKU# 013964514056

Kosher Beet Horseradish
4 oz | 12 units
ITEM# 7508
SKU# 07182800107

Whipped Salad Mayonnaise Dressing
430 g | 10 units
ITEM# 7102
SKU# 805385220247

Provence Style Mayonnaise Dressing
430 g | 10 units
ITEM# 7100
SKU# 4770583218838

"Traditional" Mayonnaise Dressing
430 g | 10 units
ITEM# 7101
SKU# 805385220063

Vegeta Seasoning (Can)
250 g | 12 units
ITEM# 5100

BACK TO CONTENTS

SPICES

Shish Kabob Seasoning
10 x 45 g | 24 units
ITEM# 5828
SKU# 4770173814365

Baking Powder
10 x 45 g | 24 units
ITEM# 5849
SKU# 4770173814242

Barbecue Seasoning
10 x 35 g | 24 units
ITEM# 5829
SKU# 4770173814389

Beef Seasoning
10 x 35 g | 24 units
ITEM# 5827
SKU# 4770173814303

Borscht Seasoning
10 x 25 g | 24 units
ITEM# 5836
SKU# 4770173815478

Black Peppercorns
10 x 25 g | 24 units
ITEM# 5800
SKU# 4770173814655

Fish Seasoning
10 x 35 g | 24 units
ITEM# 5832
SKU# 4770173814334

Georgian Herbal Marinate
10 x 20 g | 24 units
ITEM# 5841
SKU# 4770173817977

Caucasian Seasoning
10 x 25 g | 24 units
ITEM# 5830
SKU# 4770173814341

Chicken Seasoning
10 x 30 g | 24 units
ITEM# 5823
SKU# 4770173815485

Citric Acid
10 x 55 g | 24 units
ITEM# 5847
SKU# 4770173814723

Dumpling Seasoning
10 x 25 g | 24 units
ITEM# 5837
SKU# 4770173815461

Rice Pilaf Seasoning
10 x 30 g | 24 units
ITEM# 5831
SKU# 4770173815492

Shish Kabob Seasoning
10 x 45 g | 24 units
ITEM# 5828
SKU# 4770173814365

Spice Mix "Chmeli Suneli"
10 x 20 g | 24 units
ITEM# 5844
SKU# 4770173820045

Ground Black Pepper
10 x 25 g | 24 units
ITEM# 5801
SKU# 4770173814662

Paprika
10 x 25 g | 24 units
ITEM# 5805
SKU# 4770173814693

Pork Seasoning
10 x 35 g | 24 units
ITEM# 5826
SKU# 4770173814082

Spice Mix "Ucko Suneli"
10 x 20 g | 24 units
ITEM# 5843
SKU# 4779022484964

Spice Mix "Adzika"
10 x 20 g | 24 units
ITEM# 5842
SKU# 4770173814730

Vanilla Sugar
10 x 40 g | 24 units
ITEM# 5848
SKU# 4770173814730

Basil
10 x 10 g | 24 units
ITEM# 5809
SKU# 4770173814631

Caraway Seed
10 x 35 g | 24 units
ITEM# 5820
SKU# 4770173814280

Chives
10 x 8 g | 24 units
ITEM# 5817
SKU# 4770173818523

BACK TO CONTENTS

SPICES

Cinnamon
10 x 22 g | 24 units
ITEM# 5846
SKU# 4770173814068

Coarse (Cracked) Black Pepper
10 x 25 g | 24 units
ITEM# 5807
SKU# 4770173820236

Dill Weed
10 x 12 g | 24 units
ITEM# 5808
SKU# 4770173814150

Garlic Pepper
10 x 30 g | 24 units
ITEM# 5804
SKU# 4770173814969

Potato Seasoning
10 x 35 g | 24 units
ITEM# 5834
SKU# 4470173814112

Ground Allspice (Pimento Pepper)
10 x 30 g | 24 units
ITEM# 5802
SKU# 4770173814686

Smoked Paprika
10 x 25 g | 24 units
ITEM# 5806
SKU# 4770173817298

Soup Seasoning
10 x 35 g | 24 units
ITEM# 5835
SKU# 4770173814327

Bay Leaves
10 x 25 g | 12 units
ITEM# 5815
SKU# 4770173815133

All Purpose Seasoning
500 g | 35 units
ITEM# 5868
SKU# 4770173822094

All Purpose Seasoning
1000 g | 20 units
ITEM# 5867
SKU# 4770173820335

Himalayan Salt Fine
600 g | 35 units
ITEM# 5865
SKU# 4770173822285

Himalayan Salt Coarse
600 g | 35 units
ITEM# 5866
SKU# 4770173822292

Himalayan Salt Fine
250 g | 24 units
ITEM# 5863
SKU# 4770173822254

Himalayan Salt Coarse
250 g | 24 units
ITEM# 5864
SKU# 4770173822247

"Adam's Rib" BBQ Rub for Ribs
220 g | 12 units
ITEM# 5857
SKU# 4770173822780

"Veggie War" BBQ Seasoning for Vegetables
170 g | 12 units
ITEM# 5858
SKU# 4770173822803

"Ultimate Rub" All Purpose BBQ Seasoning
230 g | 12 units
ITEM# 5853
SKU# 4770173822742

"Angel's Wings" BBQ Rub for Poultry
210 g | 12 units
ITEM# 5856
SKU# 4770173822773

"Game Over" BBQ Rub for Wild Game Meat
170 g | 12 units
ITEM# 5859
SKU# 4770173822797

"Holy Cow" BBQ Rub for Beef
210 g | 12 units
ITEM# 5855
SKU# 4770173822766

"Smoky Pig" BBQ Rub for Pork
220 g | 12 units
ITEM# 5854
SKU# 4770173822759

Himalayan Salt & Black Pepper in Grinder
150 g | 20 units
ITEM# 5850
SKU# 4770173818806

Four Pepper Mix in Grinder
70 g | 20 units
ITEM# 5852
SKU# 4770173818844

BACK TO CONTENTS

PRESERVES & JAMS

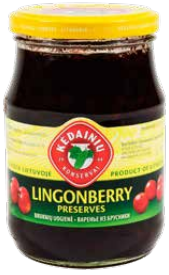

Lingonberry Preserves
430 g | 10 units
ITEM# 7129
SKU# 4770583215301

Grated Cranberry with Sugar
420 g | 10 units
ITEM# 7193
SKU# 4770583216834

Raspberry Preserves
430 g | 10 units
ITEM# 7124
SKU# 4770583215196

Blackcurrant Preserves
420 g | 10 units
ITEM# 7126
SKU# 4770583215172

Cherry Preserves
430 g | 10 units
ITEM# 7128
SKU# 4770583219675

Grated Blackcurrant with Sugar
430 g | 10 units
ITEM# 7154
SKU# 4770583218326

Strawberry Preserves
430 g | 10 units
ITEM# 7122
SKU# 4770583215295

Bilberry Preserves
430 g | 10 units
ITEM# 7127
SKU# 4770583218319

Lingonberry Jam
540 g | 10 units
ITEM# 7134
SKU# 4770583219491

Cherry Jam
540 g | 10 units
ITEM# 7125
SKU# 4770583207511

Bilberry Jam
540 g | 10 units
ITEM# 7192
SKU# 4770583207269

Bilberry Jam
330 g | 10 units
ITEM# 7087
SKU# 4770583221746

Black Fig Fruit Spread
19 oz | 12 units
ITEM# 72981
SKU# 811259012986

Cornelian Cherry Conserve
20 oz | 12 units
ITEM# 7284
SKU# 811259013013

Green Walnut Conserve
20 oz | 12 units
ITEM# 7282
SKU# 811259012894

Sour Cherry Fruit Spread
19 oz | 12 units
ITEM# 7286
SKU# 811259012979

Black Mulberry Conserve
20 oz | 12 units
ITEM# 7285
SKU# 811259013006

Apricot Fruit Spread
19 oz | 12 units
ITEM# 7281
SKU# 811259012962

White Cherry Conserve
20 oz | 12 units
ITEM# 7283
SKU# 811259012993

BACK TO CONTENTS

PRESERVES • JAMS • CONDENSED MILK

Plum Preserves
1250 g | 3 units
ITEM# 7206
SKU# 4820039710031

Cornelian Cherry Preserves
1250 g | 3 units
ITEM# 7209
SKU# 4820039710116

Chokeberry Preserves
1250 g | 3 units
ITEM# 7208
SKU# 4820039710062

Apricot Preserves
1250 g | 3 units
ITEM# 7203
SKU# 4820039710796

Sweet White Cherry Preserves
1250 g | 3 units
ITEM# 7205
SKU# 4820039711236

Strawberry Preserves
1250 g | 3 units
ITEM# 7201
SKU# 4820039710024

Sweet Red Cherry Preserves
1250 g | 3 units
ITEM# 7204
SKU# 4820039711212

Blackcurrant Preserves
1250 g | 3 units
ITEM# 7207
SKU# 4820039710048

Raspberry Preserves
1250 g | 3 units
ITEM# 7200
SKU# 4820039710017

Sour Cherry Preserves
1250 g | 3 units
ITEM# 7202
SKU# 4820039711205

Caramel Sweetened Condensed Milk (Easy Opener)
13.6 oz | 12 units
ITEM# 3352
SKU# 710228339102

Vanilla Sweetened Condensed Milk (Easy Opener)
14 oz | 12 units
ITEM# 3353
SKU# 710228339447

Cacao Sweetened Condensed Milk (Easy Opener)
13.6 oz | 12 units
ITEM# 3351
SKU# 710228339089

Full Cream Sweetened Condensed Milk (Easy Opener)
2.2 lb | 6 units
ITEM# 3355
SKU# 710228339485

Caramel Sweetened Condensed Milk (Easy Opener)
2.2 lb | 6 units
ITEM# 3356
SKU# 710228339508

Full Cream Sweetened Condensed Milk (Easy Opener)
13.6 oz | 12 units
ITEM# 3350
SKU# 710228339065

Coffee Sweetened Condensed Milk (Easy Opener)
13.6 oz | 12 units
ITEM# 3354
SKU# 710228339461

BACK TO CONTENTS

PASTA

Spiral Pasta #1
400 g | 20 units
ITEM# 4630
SKU# 700580409681

Shell Pasta #9
400 g | 20 units
ITEM# 4634
SKU# 700580409728

Tubes Pasta #4
400 g | 26 units
ITEM# 4632
SKU# 700580409704

Horn Pasta #2
400 g | 28 units
ITEM# 4631
SKU# 700580409698

Little Noodles #3
400 g | 32 units
ITEM# 4635
SKU# 710228339126

Spaghetti Pasta #20
400 g | 30 units
ITEM# 4638
SKU# 710228340177

Fuzi Plain Pasta
500 g | 10 units
ITEM# 4404
SKU# 3859888499874

Fuzi Plain Pasta with Chilli
400 g | 10 units
ITEM# 4402
SKU# 3859888499409

Fuzi Plain Pasta with Spinach
400 g | 10 units
ITEM# 4401
SKU# 3859888499171

Fuzi Plain Pasta with Squid Ink
400 g | 10 units
ITEM# 4403
SKU# 3859888499393

Linguine Pasta #10
250 g | 20 units
ITEM# 4405
SKU# 3859888499843

Linguine Pasta with Chilli
250 g | 20 units
ITEM# 4408
SKU# 3859888499386

Linguine Pasta with Squid Ink
250 g | 20 units
ITEM# 4409
SKU# 3859888499126

Linguine Pasta #16
500 g | 10 units
ITEM# 4406
SKU# 3859888499027

Linguine Pasta with Spinach
500 g | 10 units
ITEM# 4407
SKU# 3859888499119

Doshirak Mild Flavor Noodle Soup
90 g | 24 units
ITEM# 4421
SKU# 850017089099

Doshirak Hot and Spicy Noodle Soup
90 g | 24 units
ITEM# 4420
SKU# 850017089082

Doshirak Seafood Flavor Noodle Soup
90 g | 24 units
ITEM# 4422
SKU# 850017089105

BACK TO CONTENTS

RICE

Buckwheat
2 lb | 11 units
ITEM# 4650
SKU# 710228339607

Semolina
2 lb | 12 units
ITEM# 4653
SKU# 710228340863

Pearl Barley
2 lb | 12 units
ITEM# 4651
SKU# 710228340887

Cracked Wheat
2 lb | 12 units
ITEM# 4652
SKU# 710228340856

Bulk Whole Grains Buckwheat
25 kg | 1 unit
ITEM# 4654

Bulk Whole Grains Buckwheat
50 kg | 1 unit
ITEM# 4655

Premium Buckwheat
3 kg | 4 units
ITEM# 4648
SKU# 4600935920082

Premium Buckwheat
900 g | 12 units
ITEM# 4649
SKU# 4600935920075

ORGANIC Buckwheat
500 g | 14 units
ITEM# 4658
SKU# 4771138393758

Biorina Buckwheat
4x100g | 11 units
ITEM# 4657
SKU# 4771138393888

Buckwheat
800 g | 12 units
ITEM# 4660
SKU# 4771138392232

Barley Groats
800 g | 12 units
ITEM# 4662
SKU# 4771138392386

Hulled Buckwheat
800 g | 12 units
ITEM# 4661
SKU# 4771138392393

Pearl Barley
800 g | 12 units
ITEM# 4663
SKU# 4771138392379

Split Buckwheat
800 g | 10 units
ITEM# 4659
SKU# 4771138393710

Split Peas
800 g | 12 units
ITEM# 4664
SKU# 4771138392447

Oat Flakes
400 g | 12 units
ITEM# 4665
SKU# 4771138392430

BACK TO CONTENTS

SEEDS

Selected Black Kosher Sunflower Seeds
500 g | 10 units
ITEM# 47111
SKU# 4607012351128

Selected Black Kosher Sunflower Seeds
200 g | 32 units
ITEM# 4709
SKU# 4607012351005

Roasted Salted Black Sunflower Seeds
500 g | 10 units
ITEM# 4712
SKU# 4607012352095

Roasted Salted Black Sunflower Seeds
200 g | 32 units
ITEM# 47121
SKU# 4607012351999

Premium Roasted Black Sunflower Seeds
200 g | 10 units
ITEM# 47091
SKU# 4607012352217

Salted Pumpkin Seeds
200 g | 14 units
ITEM# 4710
SKU# 4607012352019

Premium Roasted Black Salted Sunflower Seeds
200 g | 10 units
ITEM# 47101
SKU# 4607012352378

Mixed Seeds 3 in 1
200 g | 14 units
ITEM# 47122
SKU# 4607012352606

Mixed Seeds 2 in 1
200 g | 14 units
ITEM# 47123
SKU# 4607012352521

Salted Sunflower Seeds
300 g | 20 units
ITEM# 47124

Striped Bigger Salted Roasted Sunflower Seeds
149 g | 12 units
ITEM# 47125
SKU# 85058500607

Striped Bigger Unsalted Roasted Sunflower Seeds
149 g | 12 units
ITEM# 47126
SKU# 85058500605

"Shalom" Roasted Sunflower Seeds
500 g | 15 units
ITEM# 4722
SKU# 851929003494

Babkiny Sunflowers Seeds
500 g | 8 units
ITEM# 47201

Babkiny Sunflowers Seeds (Pail)
400 g | 6 units
ITEM# 47202

BACK TO CONTENTS

BREAD CRISPS & POTATO CHIPS

Hard Wheat Glazed Bagels
400 g | 12 units
ITEM# 4876
SKU# 710228338907

Hard Wheat Vanilla Bagels
400 g | 10 units
ITEM# 4872
SKU# 700580410007

Hard Wheat Milk Bagels
400 g | 10 units
ITEM# 4870
SKU# 700580410014

Hard Wheat Mini Bagels
350 g | 12 units
ITEM# 48761
SKU# 710228342812

Hard Wheat Poppy Seed Bagels
400 g | 10 units
ITEM# 4871
SKU# 700580410021

Bagels with Poppy Seeds
300 g | 14 units
ITEM# 4616
SKU# 700580409513

Vanilla Bagels
300 g | 14 units
ITEM# 4617
SKU# 700580409520

Cheese & Garlic Bread Crisps
120 g | 24 units
ITEM# 4619
SKU# 4770350141505

Garlic Bread Crisps
120 g | 24 units
ITEM# 4628
SKU# 4770350141475

Jalapeno Bread Crisps
120 g | 24 units
ITEM# 4627
SKU# 4770350141482

Salami Taste Bread Crisps
120 g | 24 units
ITEM# 4618
SKU# 4770350141499

Sour Cream & Onion Bread Crisps
120 g | 24 units
ITEM# 4629
SKU# 4770350141741

Chili & Lemon Flavor Bread Crisps
70 g | 15 units
ITEM# 46131
SKU# 4770350023054

Feta, Oregano & Mint Flavor Bread Crisps
70 g | 15 units
ITEM# 46121
SKU# 4770350023030

Mushroom Flavor Bread Crisps
70 g | 15 units
ITEM# 46111
SKU# 4770350023047

Strawberry & Cheesecake Flavor Bread Crisps
70 g | 15 units
ITEM# 46141
SKU# 4770350023061

BACK TO CONTENTS

JUICE

ORGANIC
Pomegranate Juice
32 fl oz | 6 units
ITEM# 7264
SKU# 811259011804

ORGANIC
Wild Rose Hip Infusion
32 fl oz | 6 units
ITEM# 7263
SKU# 811259011941

ORGANIC
Pure Apple Juice
32 fl oz | 6 units
ITEM# 7269
SKU# 811259011927

ORGANIC
Apricot with Apple Juice
32 fl oz | 6 units
ITEM# 7268
SKU# 811259011903

ORGANIC
Sea-Buckthorn Juice with Peach & Apple
32 fl oz | 6 units
ITEM# 7266
SKU# 811259011828

ORGANIC
Peach with Apple Juice
32 fl oz | 6 units
ITEM# 7267
SKU# 811259011880

Peach Juice with Apple
32 fl oz | 6 units
ITEM# 7272
SKU# 811259012207

Hot Tomato Juice
32 fl oz | 6 units
ITEM# 72752
SKU# 811259014218

Pure Tomato Juice
32 fl oz | 6 units
ITEM# 7275
SKU# 811259012269

Wild Rose Hip Infusion
32 fl oz | 6 units
ITEM# 7277
SKU# 811259012283

Pomegranate Juice
32 fl oz | 6 units
ITEM# 7270
SKU# 811259012122

Apricot Juice with Apple
32 fl oz | 6 units
ITEM# 7273
SKU# 811259012221

Sea-Buckthorn Juice with Peach & Apple
32 fl oz | 6 units
ITEM# 7271
SKU# 811259012160

Sour Cherry Drink
32 fl oz | 6 units
ITEM# 7276
SKU# 811259012948

Pomegranate Juice with Apple
32 fl oz | 6 units
ITEM# 7299
SKU# 811259012184

Pure Apple Juice
32 fl oz | 6 units
ITEM# 7274
SKU# 811259012245

Pure Apple Juice
8 fl oz | 12 units
ITEM# 72741
SKU# 811259012429

Peach Juice with Apple
8 fl oz | 12 units
ITEM# 72721
SKU# 811259012382

Sea Buckthorn Juice with Peach & Apple
8 fl oz | 12 units
ITEM# 72711
SKU# 811259012344

Apricot Juice with Apple
8 fl oz | 12 units
ITEM# 72731
SKU# 811259012405

BACK TO CONTENTS

BEVERAGES

Pure Tomato Juice
8 fl oz | 12 units
ITEM# 72751
SKU# 811259012443

Sour Cherry Drink
8 fl oz | 12 units
ITEM# 72761
SKU# 811259012955

Quince Compote
32 fl oz | 6 units
ITEM# 72791
SKU# 811259013976

Raspberry Compote
32 fl oz | 6 units
ITEM# 72581
SKU# 811259014171

Strawberry Compote
32 fl oz | 6 units
ITEM# 72561
SKU# 811259014010

Blackberry Compote
32 fl oz | 6 units
ITEM# 72571
SKU# 811259014188

Cornelian Cherry Compote
32 fl oz | 6 units
ITEM# 7258
SKU# 811259013969

Sour Cherry Compote
32 fl oz | 6 units
ITEM# 7257
SKU# 811259013952

Pitted Sour Cherry Compote
720ml | 6 units
ITEM# 7315
SKU# 5900919013090

Plum Halves Compote
720ml | 6 units
ITEM# 7319
SKU# 5900919003930

Blackcurrant Compote
900ml | 4 units
ITEM# 7313
SKU# 5900919002766

Gooseberry Compote
900ml | 4 units
ITEM# 7314
SKU# 5900919015049

Sour Cherry Compote
900ml | 4 units
ITEM# 7311
SKU# 5900919002179

Plum Compote
900ml | 4 units
ITEM# 7312
SKU# 5900919002148

Strawberry Compote
900ml | 4 units
ITEM# 73198
SKU# 5900919000373

Cherry Compote
900ml | 4 units
ITEM# 73193
SKU# 5900919003923

BACK TO CONTENTS

BEVERAGES

Vintage Classic Lemonade Carbonated Soft Drink
16.9 fl oz | 12 units
ITEM# 9642
SKU# 4607050696021

Vintage Tarragon Carbonated Soft Drink
16.9 fl oz | 12 units
ITEM# 9640
SKU# 4607050695963

Vintage Pear Carbonated Soft Drink
16.9 fl oz | 12 units
ITEM# 9641
SKU# 4607050696007

Vintage Cherry Carbonated Soft Drink
16.9 fl oz | 12 units
ITEM# 9643
SKU# 4607050697547

Vintage Orange Carbonated Soft Drink
16.9 fl oz | 12 units
ITEM# 9645
SKU# 4607050697776

Vintage Blackcurrant Carbonated Soft Drink
16.9 fl oz | 12 units
ITEM# 9644
SKU# 4607050695987

Borjomi Natural Sparkling Mineral Water (PET)
42.3 fl oz | 6 units
ITEM# 9637
SKU# 4860019002077

Borjomi Natural Sparkling Mineral Water (Glass)
17 fl oz | 12 units
ITEM# 9632
SKU# 4860019001346

Borjomi Natural Sparkling Mineral Water (PET)
25.3 fl oz | 6 units
ITEM# 9631
SKU# 4860019001414

Borjomi Natural Sparkling Mineral Water (Glass)
11.2 fl oz | 12 units
ITEM# 9639
SKU# 4860019001339

Borjomi Natural Sparkling Mineral Water (Can)
0.33 L | 12 units
ITEM# 9630
SKU# 4860019001810

COMING SOON **Borjomi Wild Strawberry-Herbs Flavored Sparkling Mineral Water (Can)**
0.33 L | 12 units
ITEM# 9612

COMING SOON **Borjomi Cherry-Pomegranate Flavored Sparkling Mineral Water (Can)**
0.33 L | 12 units
ITEM# 9611

"Kvass" Naturally Carbonated Beverage (Glass)
16.9 fl oz | 20 units
ITEM# 9111
SKU# 879371001349

"Kvass" Naturally Carbonated Beverage (Glass)
16.9 fl oz | 20 units
ITEM# 9100
SKU# 4770395222023

"Kvass" Naturally Carbonated Beverage (Glass)
11.15 fl oz | 20 units
ITEM# 9108
SKU# 4770395227165

"Kvass" Naturally Carbonated Beverage (CAN)
16.9 fl oz | 24 units
ITEM# 9101
SKU# 4770395222061

"Kvass" Naturally Carbonated Beverage (CAN)
16.9 fl oz | 24 units
ITEM# 9105
SKU# 879371001332

"Kvass" Naturally Carbonated Beverage (PET)
33.8 fl oz | 6 units
ITEM# 96101
SKU# 710228342690

"Kvass" Naturally Carbonated Beverage (PET)
50.7 fl oz | 6 units
ITEM# 9115
SKU# 4770301229603

"Kvass" Naturally Carbonated Beverage (PET)
67.6 fl oz | 6 units
ITEM# 9116
SKU# 4770301229597

"Kvass" Naturally Carbonated Beverage (CAN)
16.9 fl oz | 24 units
ITEM# 9117
SKU# 4770301229740

BACK TO CONTENTS

CHOCOLATES & TRUFFLES

PERGALĖ

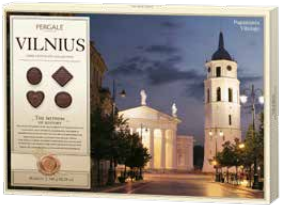

"Vilnius" Dark Chocolate Collection Assorted Sweets
348 g | 10 units
ITEM# 47351
SKU# 4770179998168

"Riga" Dark Chocolate Collection Assorted Sweets
348 g | 10 units
ITEM# 47361
SKU# 4770179998113

"Gold" Dark Chocolate Assortment (Cappuccino, Hazelnuts & Pistachio)
348 g | 10 units
ITEM# 48411
SKU# 4770179998311

"Roses" Dark Chocolate Assortment (Chocolate, Caramel, Creme Brulee & Coffee)
348 g | 10 units
ITEM# 4853
SKU# 4770179998090

Dark Chocolate Assortment (Whiskey, Hazelnuts, Milk Caramel & Truffles)
343 g | 10 units
ITEM# 47871
SKU# 4770179999004

Milk Chocolate Assortment (Caramel, Truffle, Hazelnuts & Whiskey)
343 g | 10 units
ITEM# 47851
SKU# 4770179998694

Classic Dark Chocolate Assortment with Smooth Fillings
171 g | 10 units
ITEM# 48551
SKU# 4770179999028

Milk Chocolate Assortment with Smooth Fillings
171 g | 10 units
ITEM# 48550
SKU# 4770179998670

Classic Dark Chocolate Assortment with Smooth Fillings
114 g | 10 units
ITEM# 48548
SKU# 4770179999042

Milk Classic Chocolate Assortment with Smooth Fillings
114 g | 10 units
ITEM# 47481
SKU# 4770179998656

Milk Chocolate Desserts Assortment with Smooth Fillings
113 g | 10 units
ITEM# 47901
SKU# 4770179998366

Milk Hazelnut Chocolate Assortment with Smooth Fillings
110 g | 10 units
ITEM# 48002
SKU# 4770179998397

Milk Chocolate Berries Assortment with Smooth Fillings
117 g | 10 units
ITEM# 48549
SKU# 4770179998281

Caramel with Milk Chocolate Assortment with Smooth Fillings
113 g | 10 units
ITEM# 4790
SKU# 4770179998137

"Dream" Assorted Sweets with Hot Chocolate & Brandy
178 g | 16 units
ITEM# 4727
SKU# 4770179180099

Hazelnut Truffles
200 g | 16 units
ITEM# 4781
SKU# 4770179180235

Classic Truffles
200 g | 16 units
ITEM# 4792
SKU# 4770179182826

Cognac Truffles
200 g | 16 units
ITEM# 4793
SKU# 4770179182666

Tai Tau Exclusive 35% Milk Chocolate
100 g | 18 units
ITEM# 47681
SKU# 4779021230227

Tai Tau Exclusive 52% Dark Chocolate
100 g | 18 units
ITEM# 4773
SKU# 4779021230197

BACK TO CONTENTS

CHOCOLATES

PERGALÉ

Tai Tau Exclusive 82% Dark Chocolate
100 g | 18 units
ITEM# 4771
SKU# 4779021230654

Tai Tau Exclusive 90% Extra Dark Chocolate
100 g | 18 units
ITEM# 4770
SKU# 4779021230913

Tai Tau Exclusive 99% Extra Dark Chocolate
90 g | 18 units
ITEM# 4769
SKU# 4779021231156

Tai Tau Exclusive 62% Dark Chocolate
100 g | 18 units
ITEM# 4774
SKU# 4779021230265

Tai Tau Exclusive 72% Dark Chocolate
100 g | 18 units
ITEM# 4772
SKU# 4779021230630

Dark Chocolate 72%
100 g | 19 units
ITEM# 4795
SKU# 4770179125083

Dark Chocolate with Coffee
100 g | 19 units
ITEM# 4797
SKU# 4770179125144

Dark Chocolate with Bergamot & Caramelized Almonds
93 g | 19 units
ITEM# 47251
SKU# 4770179121269

Dark Chocolate with Orange
100 g | 19 units
ITEM# 4782
SKU# 4770179100363

Dark Chocolate with Fruit Assorti
93 g | 19 units
ITEM# 4784
SKU# 4770179104385

Dark Chocolate with Raspberries
100 g | 21 units
ITEM# 4844
SKU# 4770179106990

Dark Chocolate Classic
100 g | 19 units
ITEM# 4801
SKU# 4770179125120

Dark Chocolate with Mango
100 g | 19 units
ITEM# 4738
SKU# 4770179125076

Dark Chocolate with Whole Hazelnuts
100 g | 15 units
ITEM# 4794
SKU# 4770170125137

Dark Chocolate with Cocoa Nibs
100 g | 15 units
ITEM# 4840
SKU# 4770179110898

Milk Chocolate with Chopped Hazelnuts
100 g | 15 units
ITEM# 4839
SKU# 4770179109892

Milk Chocolate with Whole Hazelnuts
100 g | 15 units
ITEM# 4798
SKU# 4770179125205

Milk Chocolate with Strawberry, Lime & Green Tea Matcha
93 g | 18 units
ITEM# 4726
SKU# 4770179998458

Milk Chocolate Classic
93 g | 22 units
ITEM# 4804
SKU# 4770179106983

Milk Chocolate with Wild-Berries
100 g | 19 units
ITEM# 4739
SKU# 4770179125281

Milk Chocolate with Crispy Caramel & Salt
100 g | 19 units
ITEM# 47231
SKU# 4770179109908

Dark Chocolate
100 g | 15 units
ITEM# 4891
SKU# 4000607852008

BACK TO CONTENTS

CHOCOLATES • SWEETS • COOKIES

PERGALE Schogetten

Alpine Dark Chocolate with Hazelnuts
100 g | 15 units
ITEM# 4889
SKU# 4000415004408

Tiramisu Chocolate
100 g | 15 units
ITEM# 4890
SKU# 4000415174309

Alpine Milk Chocolate with Hazelnuts
100 g | 15 units
ITEM# 4892
SKU# 4000607851001

Trilogia Noisettes Chocolate
100 g | 15 units
ITEM# 4893
SKU# 4000415143800

Latte Macchiato Chocolate
100 g | 15 units
ITEM# 4894
SKU# 4000415028305

Karvute Sweets
Loose, sold by case
6.61 lb case
ITEM# 47341

Mix Chocolate Sweets
Loose, sold by case
11 lb case
ITEM# 4747

Cherry Sweets
Loose, sold by case
11 lb case
ITEM# 4732

Pineapple Sweets
Loose, sold by case
11 lb case
ITEM# 4745

Red Poppy Sweets
2.2 lb | 9 units
ITEM# 4743
SKU# 4770179123317

Butter Cookies Mix (Bag)
400 g | 10 units
ITEM# 5101

Wafer Mix (Bag)
400 g | 10 units
ITEM# 5102

Sour Cherry Cookies (Pack)
450 g | 10 units
ITEM# 5103

Jaffa Sandvich Erdbeere with Strawberry (Pack)
380 g | 9 units
ITEM# 5104

Maria Chocolate Fruit Bar
20 x 45 g | 12 units
ITEM# 5105

Orange Slices Marmalade
300 g | 16 units
ITEM# 5108

Lemon Slices Marmalade
300 g | 16 units
ITEM# 5109

Assorty Citrus Slices Marmalade
300 g | 16 units
ITEM# 5110

BACK TO CONTENTS

SWEETS • SWEET CORN • HALVA

Marshmallow Creamy Flavour in Milk Chocolate
360 g | 18 units
ITEM# 4240
SKU# 5901588058665

Marshmallow Vanilla Flavour in Dark Chocolate
360 g | 18 units
ITEM# 4242
SKU# 5901588058801

Marshmallow Vanilla Flavour in Extra Dark Chocolate 80% Cocoa
360 g | 18 units
ITEM# 4241
SKU# 5901588058832

Prince Polo Classic XXL Chocolate Covered Wafer
50 g | 28 units
ITEM# 4244
SKU# 070221006518

Prince Polo Milk XXL Chocolate Covered Wafer
50 g | 28 units
ITEM# 4243
SKU# 070221006532

Prince Polo Hazelnut XXL Chocolate Covered Wafer
50 g | 28 units
ITEM# 4245
SKU# 070221006556

Orange Filling Biscuits in Chocolate
147 g | 24 units
ITEM# 4249
SKU# 044000011826

Raspberry Filling Biscuits in Chocolate
147 g | 24 units
ITEM# 4247
SKU# 044000011833

Strawberry Filling Biscuits in Chocolate
147 g | 24 units
ITEM# 4246
SKU# 044000011802

Cherry Filling Biscuits in Chocolate
147 g | 24 units
ITEM# 4248
SKU# 044000011840

GrandMa's Peanut Halva "Nikolaevskaya"
150 g | 20 units
ITEM# 4908
SKU# 4770266129567

GrandMa's Sunflower Halva "Nikolaevskaya"
150 g | 20 units
ITEM# 4906
SKU# 4770266129550

GrandMa's Peanut Halva "Bazarnaja"
150 g | 20 units
ITEM# 4897
SKU# 4770266186690

GrandMa's Sunflower Halva "Bazarnaja"
150 g | 18 units
ITEM# 4899
SKU# 4770266186683

Sunflower Halva "Nikolaevskaya"
500 g | 8 units
ITEM# 4905
SKU# 4770266129529

Peanut Halva "Nikolaevskaya"
500 g | 8 units
ITEM# 4907
SKU# 4770266129543

Sunflower Halva "Nikolaevskaya"
4 kg | 1 unit
ITEM# 4909
SKU# 4770266127914

Sweet Corn Puffs with Condensed Milk
250 g | 12 units
ITEM# 4877
SKU# 710228343574

"Kuzia" Sweet Corn Sticks
140 g | 12 units
ITEM# 4879
SKU# 4602041005196

BACK TO CONTENTS

COOKIES

Caramel Honey Cookies
400 g | 16 units
ITEM# 4865
SKU# 700580409902

Rum Honey Cookies
400 g | 16 units
ITEM# 4867
SKU# 700580409919

Milk Honey Cookies
400 g | 16 units
ITEM# 4868
SKU# 700580409988

Vanilla Honey Cookies
400 g | 16 units
ITEM# 4866
SKU# 700580409896

Cranberry Honey Cookies
400 g | 16 units
ITEM# 4869
SKU# 700580409995

Raspberry Honey Cookies
400 g | 14 units
ITEM# 4873
SKU# 710228338891

Gardums Cookies
3.5 kg | 1 units
Price per case
ITEM# 5111

Gardums Cookies
500 g | 20 units
ITEM# 5112

Piacelli Cookies Amarettini
200 g | 10 units
ITEM# 5120

Piacelli Cookies Amarettini
175 g | 12 units
ITEM# 5121

Butter Cookies Exclusive Danish Recipe (in Metal Container)
454 g | 12 units
ITEM# 5122

Feiny Biscuits Jaffa Sandvich Cookies with Apricot
380 g | 9 units
ITEM# 5118

Feiny Biscuits Jaffa Sandvich Cookies with Cherry
380 g | 9 units
ITEM# 5113

Piacelli Ladyfingers Tiramisu Speciale
400 g | 15 units
ITEM# 5119

Korovka Cookies Vershkoviy Smak
180 g | 30 units
ITEM# 5127

Korovy Cookies Smak Smetanki
180 g | 30 units
ITEM# 5126

Milk Chocolate Flavored Funny Mushrooms Cookies
170 g | 25 units
ITEM# 4883
SKU# 4779036940326

White Chocolate Flavored Funny Mushrooms Cookies
170 g | 25 units
ITEM# 4884
SKU# 4779036940289

Strawberry Flavored Milk Chocolate Funny Mushrooms Cookies
170 g | 25 units
ITEM# 48841
SKU# 4779036940562

BACK TO CONTENTS

HONEY • SPREADS • COFFEE

Linden Raw Honey
500 g | 12 units
ITEM# 7248
SKU# 860157002476

Buckwheat Raw Honey
500 g | 12 units
ITEM# 7249
SKU# 860157002483

Wildflower Raw Honey
500 g | 12 units
ITEM# 7247
SKU# 860157002469

Raw Honey with Blackcurrants
200 g | 10 units
ITEM# 7253

Raw Honey with Blueberries
200 g | 10 units
ITEM# 7251

Raw Honey with Ginger
200 g | 10 units
ITEM# 7254

Raw Honey with Raspberries
200 g | 10 units
ITEM# 7252

Raw Honey with Sea Buckthorn
200 g | 10 units
ITEM# 7250

Hazelnut Cocoa & Whey Cream Double Spread 350g
350 g| 12 units
ITEM# 4713
SKU# 4002309009100

Hazelnut Cocoa & Whey Cream Double Spread 700g
700 g| 8 units
ITEM# 4714
SKU# 4002309009131

Grand Instant Coffee
200 g | 6 units
ITEM# 4704
SKU# 4771632190792

Grand Instant Coffee
100 g | 6 units
ITEM# 4705
SKU# 4771632190785

Gold Instant Coffee
200 g | 6 units
ITEM# 4702
SKU# 4771632086002

Gold Instant Coffee
100 g | 6 units
ITEM# 4701
SKU# 4771632190778

Platinum Instant Coffee
200 g | 6 units
ITEM# 4707
SKU# 4771632310862

Platinum Instant Coffee
100 g | 6 units
ITEM# 4708
SKU# 4771632086019

Platinum Arabica Coffee Beans
1kg | 8 units
ITEM# 47081
SKU# 4771632312644

Espresso Coffee Beans
250 g | 18 units
ITEM# 47082
SKU# 4771632311630

Gold Coffee Drink 3 in 1 in Bag
180 g | 8 units
ITEM# 4699
SKU# 4771632087092

Gold Coffee Drink 3 in 1 in Bag
170 g | 8 units
ITEM# 46991
SKU# 4771632312330

BACK TO CONTENTS

COFFEE & TEA

Gold Coffee Drink 3 in 1 with Display Box
270 g | 4 units
ITEM# 4700
SKU# 4771632086255

Gold Latte Coffee Drink 3 in 1 with Display Box
270 g | 4 units
ITEM# 4706
SKU# 4771632311760

Gold Medium Roast Ground Coffee
500 g| 12 units
ITEM# 4703
SKU# 4771632087931

Earl Grey Tea (20 Bags)
40 g| 15 units
ITEM# 4751
SKU# 5900888012865

Black Ceylon Tea (20 Bags)
40 g| 15 units
ITEM# 4750
SKU# 5900888012834

Raspberry Black Tea (20 Bags)
40 g| 15 units
ITEM# 4752
SKU# 5900888012858

Forest Fruit Tea (20 Bags)
50 g| 15 units
ITEM# 47603
SKU# 5900888013152

Raspberry Strawberry Tea (20 Bags)
50 g| 15 units
ITEM# 47602
SKU# 5900888013145

Warming Fruit Tea (20 Bags)
50 g| 15 units
ITEM# 47604
SKU# 590088801316 9

Thyme Tea (20 Bags)
30 g| 15 units
ITEM# 47601
SKU# 5900888013138

7 Herbs Tea (20 Bags)
30 g| 15 units
ITEM# 4756
SKU# 5900888012728

Mint Tea (20 Bags)
40 g| 15 units
ITEM# 4757
SKU# 5900888012834

Camomile Herbal Tea (20 Bags)
30 g| 15 units
ITEM# 4755
SKU# 5900888012681

Detox Herbal Tea with Green Tea and Moringa Tea (20 Bags)
30 g| 15 units
ITEM# 47609

For Kids Fruit Tea (20 Bags)
40 g| 15 units
ITEM# 47607
SKU# 5900888013480

Slimming Fruits, Green Tea, Pu Erh Red Tea, Yerba Mate Tea (20 Bags)
30 g| 15 units
ITEM# 47608

BACK TO CONTENTS

GLAZED
CHEESECAKES

2023

PREMIUM PRODUCTS

NORTHWEST

BANDI FOODS

Distributor of International Food & Beverages

3800 150th Ave Ct E, #105, Sumner, WA 98390

P: (206) 419-6453

F: (818) 902-0710

Email: Info@BandiFoods.com

Ver: 11-17-23

BandiFoods.com